

THE OPPONENTS

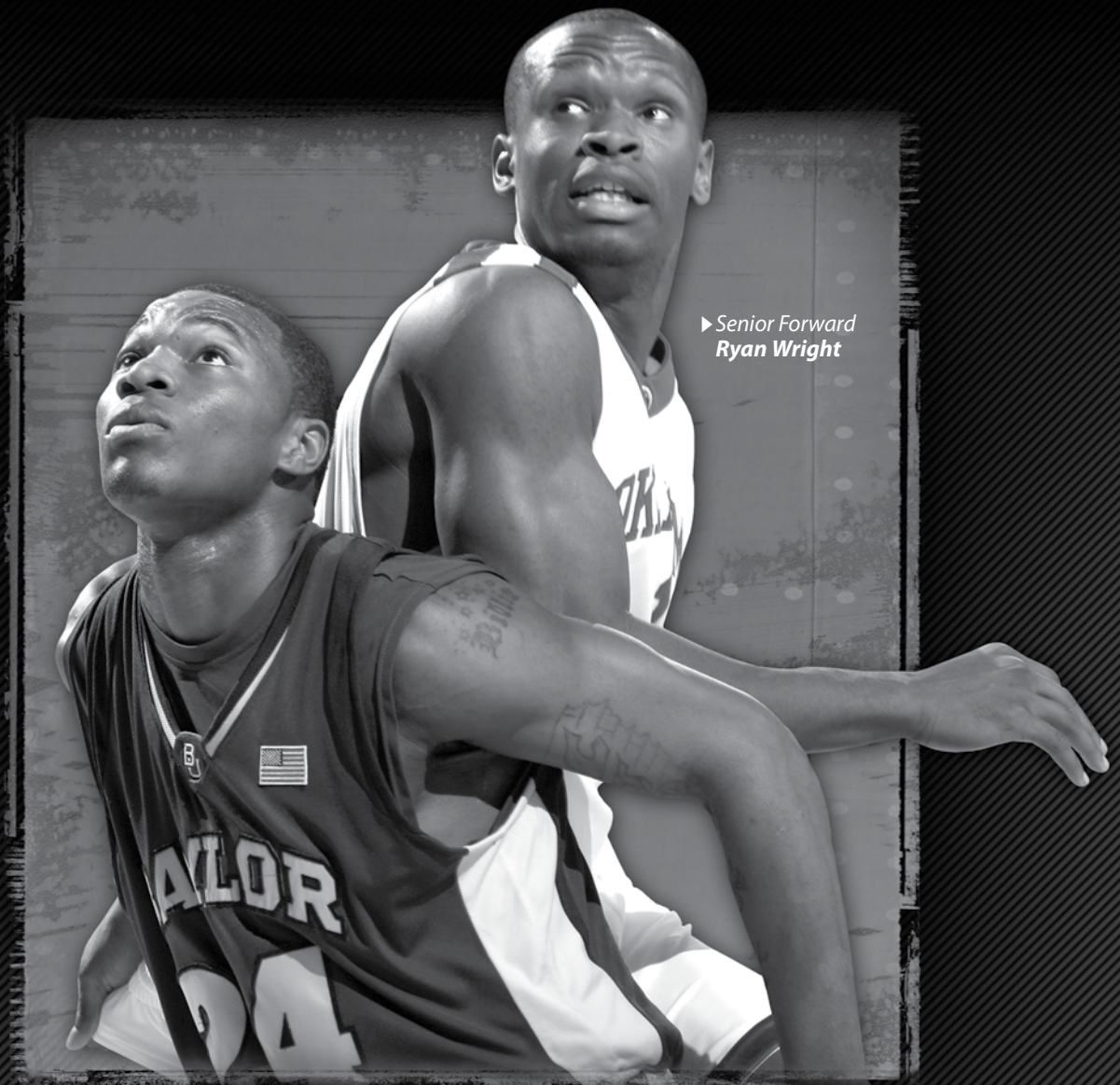

► Senior Forward
Ryan Wright

OKLAHOMA
BASKETBALL

OPPONENT CAPSULES

MOUNT ST. MARY'S

► Saturday, Nov. 14 • Time TBA • Norman



► Milan Brown



► GENERAL INFORMATION

Location: Emmitsburg, Md.
Enrollment: 2,100
Nickname: Mountaineers, The Mount
Founded: 1808
Colors: Blue and White
Conference: Northeast
Arena: Knott Arena (3,121)
President: Dr. Thomas H. Powell
Athletics Director: Lynne Robinson

► COACHING STAFF

Head Coach: Milan Brown
Alma Mater: Howard '93
Record at School: 79-105 (6 years)
Career Record: Same
Basketball Phone: (301) 447-5296
Assistants: Brion Dunlap (Old Dominion '98), Kevin Robinson, Jr. (St. Mary's '00), Dan Engelstad (St. Mary's '07)

► TEAM INFORMATION

2008-09 Record: 19-14
Northeast Record/Finish: 12-6/2nd
Postseason: None
Final Ranking: Not ranked
Lettermen Returning/Lost: 9/2
Starters Returning/Lost: 3/2

► SERIES INFORMATION

Series Standing: Oklahoma leads 3-0
Last Meeting: OU won 81-57 on Jan. 7, 2008, in Norman

► MEDIA RELATIONS

Basketball SID: Mark Vandergrift
Office Phone: (301) 447-5384
Cell Phone: (717) 357-3326
E-Mail: vandergrift@msmary.edu
Office Fax: (301) 447-5300
Press Row Phone: (301) 447-3286
Web Site: www.mountathletics.com

► MEDIA CONTACTS

Beat Writer:
 Stan Goldberg
 Frederick News-Post
 (301) 662-1177
 sgoldberg@fredericknewspost.com

Radio Play-by-Play:
 Steve Stofberg
 stofberg@toad.net

PRESEASON ROSTER

Player	Pos.	Ht.	Wt.	Cl.	Hometown
Shawn Atupem	F	6-7	220	Jr.	Newport News, Va.
Raven Barber	F	6-8	220	Fr.	Edgewood, Md.
Kelly Beidler	F	6-5	205	Sr.	Virginia Beach, Va.
Pierre Brown	F	6-5	220	Jr.	Williamsburg, Va.
Jean Cajou	G	6-3	180	Jr.	Fairfax, Va.
David Golladay	G	6-1	180	Fr.	Upper Marlboro, Md.
Jeremy Goode	G	5-9	170	Sr.	Charlotte, N.C.
Mike Harvey	G	6-3	175	So.	East Berlin, Pa.
Will Holland	G/F	6-4	215	Sr.	Houston, Texas
Tayvon Jackson	F	6-7	205	Jr.	Indian Head, Md.
Kevin Jones	G	5-8	145	Sr.	Gloucester City, N.J.
Kristijan Karjina	F	6-9	230	Fr.	Osijek, Croatia
Lamar Trice	G	5-11	165	So.	Philadelphia, Pa.
Danny Thompson	F	6-7	230	So.	Springdale, Md.
Jacolby Wells	F	6-7	225	Fr.	Emporia, Va.

UL-MONROE

► Wednesday, Nov. 18 • 7 p.m. CST • Norman • Sooner Sports Network



► Orlando Early



► GENERAL INFORMATION

Location: Monroe, La.
Enrollment: 8,371
Nickname: Warhawks
Founded: 1931
Colors: Maroon and Gold
Conference: Sun Belt
Arena: Bender Arena (3,040)
President: Dr. James E. Cofer, Sr.
Athletics Director: Bobby Staub

► COACHING STAFF

Head Coach: Orlando Early
Alma Mater: Gardner-Webb '90
Record at School: 48-73 (4 years)
Career Record: Same
Basketball Phone: (318) 342-5400
Assistants: Jimmy Voight (Cameron '82), Harold Juluke (Southeastern Louisiana '02), Kedric Smith (UNC-Charlotte '02)

► TEAM INFORMATION

2008-09 Record: 10-20
Sun Belt Record/Finish: 6-12/10th
Postseason: None
Final Ranking: Not ranked
Lettermen Returning/Lost: 7/6
Starters Returning/Lost: 5/0

► SERIES INFORMATION

Series Standing: First meeting

► MEDIA RELATIONS

Basketball SID: Jeremy Reid
Office Phone: (318) 342-5462
Cell Phone: (716) 867-1908
E-Mail: jreid@ulm.edu
Office Fax: (318) 342-5464
Press Row Phone: (318) 342-6920
Web Site: www.ulmathletics.com

► MEDIA CONTACTS

Beat Writer:
 Tabby Soignier
 Monroe News Star
 (318) 362-0287
 tsoignier@thenewsstar.com
Radio Play-by-Play:
 TBD

PRESEASON ROSTER

Player	Pos.	Ht.	Wt.	Cl.	Hometown
Kenneth Averette	G	5-8	145	Sr.	New Orleans, La.
Fred Brown	G	6-2	190	Jr.	West Palm Beach, Fla.
Colby Carr	G	6-3	185	Fr.	New Orleans, La.
Dynile Forbes	G	6-2	170	Sr.	Freeport, Bahamas
Warren Fuselier	G	5-9	160	Jr.	Lafayette, La.
Lawrence Gilbert	F	6-7	210	Jr.	New Orleans, La.
Jarvis Hill	G	6-2	190	Sr.	Starkville, Miss.
Tony Hooper	G	5-11	175	Sr.	Houston, Texas
Keldrick Martin	G	6-0	170	Fr.	Monroe, La.
Hugh Mingo	G	6-3	175	Jr.	West Monroe, La.
Fabio Ribero	C	6-10	245	Jr.	Caetropolis, Brazil
Tommie Sykes	F	6-4	205	Jr.	Philadelphia, Pa.
Malcolm Thomas	F	6-6	185	Sr.	Karnack, Texas
Rudy Turner	F	6-8	275	Jr.	Alexandria, La.
Brandon Williams	G	6-1	160	So.	Houston, Texas

OPPONENT CAPSULES

VCU

► Saturday, Nov. 21 • 6:30 p.m. CST • Richmond



► Shaka Smart



► GENERAL INFORMATION

Location: Richmond, Va.
Enrollment: 32,000
Nickname: Rams
Founded: 1968
Colors: Black and Gold
Conference: Colonial Athletic Association
Arena: Stuart C. Siegel Center (7,500)
President: Dr. Michael Rao
Athletics Director: Norwood Teague

► COACHING STAFF

Head Coach: Shaka Smart
Alma Mater: Kenyon College '99
Record at School: First year
Career Record: First year
Basketball Phone: (804) 828-1278
Assistants: Will Wade (Clemson '05), Mike Rhoades (Lebanon Valley '94), Mike Jones (Howard '90)

► TEAM INFORMATION

2008-09 Record: 24-10
CAA Record/Finish: 14-4/1st
Postseason: NCAA first round
Final Ranking: Not ranked
Lettermen Returning/Lost: 8/2
Starters Returning/Lost: 4/1

► SERIES INFORMATION

Series Standing: Oklahoma leads 2-1
Last Meeting: OU won 81-70 on Dec. 20, 2008, in Oklahoma City

► MEDIA RELATIONS

Basketball SID: Scott Day
Office Phone: (804) 828-1727
Cell Phone: (804) 263-6769
E-Mail: sdday@vcu.edu
Office Fax: (804) 828-9428
Press Row Phone: (804) 827-1010
Web Site: www.vcuathletics.com

► MEDIA CONTACTS

Beat Writer:
 Tim Pearrell
 Richmond Times-Dispatch
 (804) 649-6965
 tpearrell@timesdispatch.com

► Radio Play-by-Play:

Robby Robinson
 (804) 828-4648
 dqrobinson@vcu.edu

PRESEASON ROSTER

Player	Pos.	Ht.	Wt.	Cl.	Hometown
Bradford Burgess	G	6-5	215	So.	Midlothian, Va.
Troy Daniels	G	6-4	195	Fr.	Roanoke, Va.
Jay Gavin	G	6-2	200	So.	Seat Pleasant, Md.
Issiah Grayson	G	5-11	160	Fr.	Dunwoody, Ga.
T.J. Gwynn	F	6-4	205	Sr.	Burlington, N.C.
David Hinton	F	6-8	230	Fr.	Winston-Salem, N.C.
Ed Nixon	G	6-4	200	Fr.	St. Petersburg, Fla.
Kirill Pishchalnikov	F	6-8	265	Sr.	Maykop, Russia
Joey Rodriguez	G	5-10	175	Jr.	Oviedo, Fla.
Brandon Rozzell	G	6-2	185	Jr.	Richmond, Va.
Terrance Saintil	F	6-8	240	So.	North Miami, Fla.
Larry Sanders	F	6-11	235	Jr.	Fort Pierce, Fla.
Jamie Skeen	F	6-9	245	Jr.	Charlotte, N.C.
Darius Theus	G	6-3	195	Fr.	Portsmouth, Va.

GREAT ALASKA SHOOTOUT



► Wednesday-Saturday, Nov. 26-29 • Anchorage, Alaska



► Sullivan Arena

► TOURNAMENT SCHEDULE (TIMES CST)

Wednesday, Nov. 25 Wash. State vs. Alaska Anchorage (Pool A), 10:30 p.m. Oklahoma vs. San Diego (Pool B), 12:45 a.m.	Friday, Nov. 27 Nicholls State vs. Washington State (Pool A), 8 p.m. Houston vs. San Diego (Pool B), 10:30 p.m.
Thursday, Nov. 26 Nicholls State vs. Alaska Anchorage (Pool A), 8 p.m. Houston vs. Oklahoma (Pool B), 10:30 p.m.	Saturday, Nov. 28 Pool A #3 vs. Pool B #3 (5th Place), 5 p.m. Pool A #2 vs. Pool B #2 (3rd Place), 7:30 p.m. Pool A #1 vs. Pool B #1 (Champ.), 10 p.m.

► GREAT ALASKA SHOOTOUT HISTORY

Year	Championship Game	Most Outstanding Player
1978	North Carolina State 72, Louisville 66	Clyde Austin (N.C. State)
1979	Kentucky 57, Iona 50	Jeff Ruland (Iona)
1980	North Carolina 64, Arkansas 58	Scott Hastings (Arkansas)
1981	Southwestern Louisiana 81, Marquette 64	Steve Burt (Iona)
1982	Louisville 80, Vanderbilt 70	Lancaster Gordon (Louisville)
1983	North Carolina State 65, Arkansas 60	Joe Kleine (Arkansas)
1984	UAB 50, Kansas 46	Steve Mitchell (UAB)
1985	North Carolina 65, UNLV 60	Brad Daugherty (North Carolina)
1986	Iowa 103, Northeastern 80	Roy Marble (Iowa)
1987	Arizona 80, Syracuse 69	Sean Elliott (Arizona)
1988	Seton Hall 92, Kansas 81	Chris Mills (Kentucky)
1989	Michigan State 73, Kansas State 68	Steve Smith (Michigan State)
1990	UCLA 89, Virginia 74	Don MacLean (UCLA)
1991	Massachusetts 68, New Orleans 56	Jim McCoy (Massachusetts)
1992	New Mexico State 95, Illinois 94	Sam Crawford (New Mexico State)
1993	Purdue 88, Portland 73	Glenn Robinson (Purdue)
1994	Minnesota 79, Brigham Young 74	Townsend Orr (Minnesota)
1995	Duke 88, Iowa 81	Ray Allen (Connecticut)
1996	Kentucky 92, College of Charleston 65	Ron Mercer (Kentucky)
1997	North Carolina 73, Purdue 69	Antawn Jamison (North Carolina)
1998	Cincinnati 77, Duke 75	William Avery (Duke)
1999	Kansas 84, Georgia Tech 70	Drew Gooden (Kansas)
2000	Syracuse 84, Missouri 62	Preston Shumpert (Syracuse)
2001	Marquette 72, Gonzaga 63	Dwyane Wade (Marquette)
2002	College of Charleston 71, Villanova 69	Troy Wheeler (College of Charleston)
2003	Purdue 78, Duke 68	Kenneth Lowe (Purdue)
2004	Washington 79, Alabama 76	Nate Robinson (Washington)
2005	Marquette 92, South Carolina 89 (OT)	Steve Novak (Marquette)
2006	California 78, Loyola Marymount 70	Ryan Anderson (California)
2007	Butler 81, Texas Tech 71	Mike Green (Butler)
2008	San Diego State 76, Hampton 47	Kyle Spain (San Diego State)

OPPONENT CAPSULES

SAN DIEGO



► Wednesday, Nov. 25 • 12:45 a.m. CST • Anchorage, Alaska



► Bill Grier



► GENERAL INFORMATION

Location: San Diego, Calif.
Enrollment: 7,800
Nickname: Toreros
Founded: 1949
Colors: Torero Blue, Navy and White
Conference: West Coast
Arena: Jenny Craig Pavilion (5,100)
President: Dr. Mary E. Lyons
Athletics Director: Ky Snyder

► COACHING STAFF

Head Coach: Bill Grier
Alma Mater: Oregon '90
Record at School: 38-30 (2 years)
Career Record: Same
Basketball Phone: (619) 260-4829
Assistants: Bill Carr (San Francisco '87), Mike Burns (Central Washington '91), Kyle Bankhead (Gonzaga '04)

► TEAM INFORMATION

2008-09 Record: 16-16
West Coast Record/Finish: 6-8/5th
Postseason: None
Final Ranking: Not ranked
Lettermen Returning/Lost: 6/4
Starters Returning/Lost: 3/2

PRESEASON ROSTER

Player	Pos.	Ht.	Wt.	Cl.	Hometown
Rafael Crescencio	F/C	6-9	220	Jr.	Santo Andre, Brazil
Matt Dorr	G	6-4	196	Jr.	Spokane, Wash.
Chris Gabriel	C	6-10	260	So.	Cape Town, South Africa
Devin Ginty	G	6-2	180	Jr.	Alta, Calif.
Ryan Harbour	G	6-4	195	Jr.	Hinsdale, Ill.
Clinton Houston	F	6-7	228	Jr.	Dallas, Texas
De'Jon Jackson	G	6-2	200	Sr.	Fresno, Calif.
Brandon Johnson	G	6-0	200	Sr.	Houston, Texas
Chris Lewis	G/F	6-4	215	Sr.	Bedford, Texas
Jordan Mackie	G	6-4	185	Fr.	Los Angeles, Calif.
Roberto Mafra	F/C	6-9	235	Sr.	Recife, Brazil
Paolo Mancasola	G	6-1	175	So.	Redding, Calif.
Chris Manresa	F	6-9	235	Sr.	Mission Viejo, Calif.
Patrick McCollum	G	6-2	175	Fr.	Tacoma, Wash.
Cameron Miles	G	6-1	175	Fr.	Dallas, Texas
Ken Rancifer	F	6-5	205	Fr.	Oakland, Calif.
Mitch Woolpert	G/F	6-3	195	Fr.	San Luis Obispo, Calif.

HOUSTON



► Thursday, Nov. 26 • 10:30 p.m. CST • Anchorage, Alaska



► Tom Penders



► GENERAL INFORMATION

Location: Houston, Texas
Enrollment: 36,098
Nickname: Cougars
Founded: 1927
Colors: Scarlet and White with Navy Trim
Conference: Conference USA
Arena: Hofheinz Pavillion (8,479)
President: Dr. Renu Khator
Athletics Director: Mack Rhoades

► COACHING STAFF

Head Coach: Tom Penders
Alma Mater: Connecticut '67
Record at School: 102-61 (5 years)
Career Record: 629-422 (35 years)
Basketball Phone: (713) 743-9430
Assistants: Melvin Haralson (Auburn '89), Kevin Lewis (SMU '86), Jerry Hobbie (Fordham '85)

► TEAM INFORMATION

2008-09 Record: 21-12
C-USA Record/Finish: 10-6/T4th
Postseason: CBI first round
Final Ranking: Not ranked
Lettermen Returning/Lost: 6/5
Starters Returning/Lost: 4/2

PRESEASON ROSTER

Player	Pos.	Ht.	Wt.	Cl.	Hometown
Kahmell Broughton	F	6-7	254	Jr.	Carteret, N.J.
Adam Brown	G	6-4	175	Jr.	San Antonio, Texas
Bryce Clark	F	6-5	210	Fr.	Fort Lauderdale, Fla.
Aubrey Coleman	G	6-4	200	Sr.	Houston, Texas
Sean Coleman	F	6-8	210	Sr.	Houston, Texas
Nick Haywood	G	6-0	165	Fr.	Monroe, La.
Kelvin Lewis	G	6-4	190	Sr.	Fort Worth, Texas
Maurice McNeil	F	6-9	215	Jr.	New York, N.Y.
Nick Mosley	C	6-9	220	Sr.	Bellville, Texas
Zamal Nixon	G	6-1	170	Jr.	Brooklyn, N.Y.
Kirk Van Slyke	F	6-9	215	Fr.	The Woodlands, Texas
Cory Tellis	G	6-0	180	Jr.	Friendswood, Texas
Desmond Wade	G	5-8	145	So.	Linden, N.J.
Kendrick Washington	F	6-7	270	Fr.	Shreveport, La.
Jamon Wilson	G	6-0	190	Sr.	Houston, Texas

OPPONENT CAPSULES

ARKANSAS

► Wednesday, Dec. 2 • 7 p.m. CST • Norman • Sooner Sports Network



► John Pelphrey

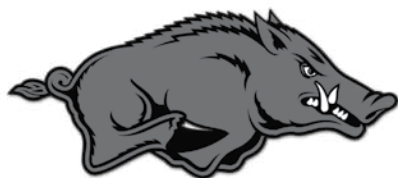

► GENERAL INFORMATION

Location: Fayetteville, Ark.
Enrollment: 18,647
Nickname: Razorbacks
Founded: 1871
Colors: Cardinal and White
Conference: Southeastern
Arena: Bender Arena (3,040)
Chancellor: Dr. G. David Gearheart
Athletics Director: Jeff Long

► COACHING STAFF

Head Coach: John Pelphrey
Alma Mater: Kentucky '92
Record at School: 37-28 (2 years)
Career Record: 117-95 (7 years)
Basketball Phone: (479) 575-6389
Assistants: Rob Evans (New Mexico State '68), Tom Ostrom (Minnesota '97), Isaac Brown (Northeast Louisiana '95)

► TEAM INFORMATION

2008-09 Record: 14-16
SEC Record/Finish: 2-14/6th SEC West
Postseason: None
Final Ranking: Not ranked
Lettermen Returning/Lost: 6/4
Starters Returning/Lost: 5/0

PRESEASON ROSTER

Player	Pos.	Ht.	Wt.	Cl.	Hometown
Marcus Britt	G	6-3	198	Jr.	Madison, Ark.
Glenn Bryant	F	6-7	190	Fr.	Roseville, Mich.
Rotnei Clarke	G	6-0	184	So.	Verdigris, Okla.
Jemal Farmer	G/F	6-5	213	Jr.	Chicago, Ill.
Courtney Fortson	G	5-11	180	So.	Montgomery, Ala.
Delvon Johnson	F	6-9	220	Jr.	Richton Ill.
Julysses Nobles	G	6-1	170	Fr.	Jackson, Miss.
John Paul Noland	G	6-3	185	Sr.	Southlake, Texas
Jeff Peterson	G	6-0	192	Jr.	Hyattsville, Md.
Marshawn Powell	F	6-7	220	Fr.	Crozet, Va.
Michael Sanchez	F	6-8	236	So.	Springdale, Ark.
Michael Washington	F/C	6-9	239	Sr.	McGehee, Ark.
Stefan Welsh	G	6-3	185	Sr.	Newport News, Va.

► SERIES INFORMATION

Series Standing: Arkansas leads 13-10
Last Meeting: Arkansas won 96-88 on Dec. 30, 2008, in Fayetteville, Ark.

► MEDIA RELATIONS

Basketball SID: Robby Edwards
Office Phone: (479) 575-2752
Cell Phone: (479) 846-4331
E-Mail: robbye@uark.com
Office Fax: (479) 575-7481
Press Row Phone: (479) 575-6622
Web Site: www.hogwired.com

► MEDIA CONTACTS

Beat Writer:
 Bob Holt
 Arkansas Democrat-Gazette
 (479) 582-2412
 bholt@arkansasonline.com

► Radio Play-by-Play:

Mike Nail
 (479) 521-3598
 emnail@yahoo.com

ARIZONA

► Sunday, Dec. 6 • 6 p.m. CST • Norman • ESPN



► Sean Miller



► GENERAL INFORMATION

Location: Tucson, Ariz.
Enrollment: 38,800
Nickname: Wildcats
Founded: 1885
Colors: Cardinal and Navy
Conference: Pacific-10
Arena: McKale Center (14,545)
President: Dr. Robert Shelton
Athletics Director: Jim Livengood

► COACHING STAFF

Head Coach: Sean Miller
Alma Mater: Pittsburgh '92
Record at School: First season
Career Record: 120-47 (5 years)
Basketball Phone: (520) 621-4813
Assistants: Archie Miller (N.C. State '02), Emanuel Richardson (Pittsburgh-Johnstown '98), James Whitford (Wisconsin '94)

► TEAM INFORMATION

2008-09 Record: 21-14
Pacific-10 Record/Finish: 9-9/T5th
Postseason: NCAA Sweet 16
Final Ranking: 24 (Coaches)
Lettermen Returning/Lost: 7/5
Starters Returning/Lost: 3/2

► SERIES INFORMATION

Series Standing: Oklahoma leads 4-1
Last Meeting: OU won 88-67 on March 21, 2002, in San Jose, Calif. (NCAA Tournament Sweet 16)

► MEDIA RELATIONS

Basketball SID: Richard Paige
Office Phone: (520) 612-4163
Cell Phone: (520) 850-2118
E-Mail: rpaige@email.arizona.edu
Office Fax: (520) 621-2681
Press Row Phone: (520) 621-4334
Web Site: www.arizonawildcats.com

► MEDIA CONTACTS

Beat Writer:
 Bruce Pascoe
 Arizona Daily Star
 (520) 573-4145
 pascoe@azstarnet.com
Radio Play-by-Play:
 Brian Jeffries
 (520) 626-7660
 brian@arizona.edu

PRESEASON ROSTER

Player	Pos.	Ht.	Wt.	Cl.	Hometown
Kyle Fogg	G	6-2	175	So.	Brea, Calif.
Solomon Hill	F	6-6	195	Fr.	Los Angeles, Calif.
Jamelle Horne	F	6-6	209	Jr.	San Diego, Calif.
Alex Jacobson	C	6-11	253	So.	Santa Ana, Calif.
Lamont Jones	G	5-11	190	Fr.	Harlem, N.Y.
Garland Judkins	G	6-3	195	So.	Humble, Texas
Brendon Lavender	G	6-3	205	So.	Mesa, Ariz.
Kyryl Natyazhko	C	6-10	250	Fr.	Dnipropetrovsk, Ukraine
Kevin Parrom	G/F	6-6	200	Fr.	Bronx, N.Y.
D.J. Shumpert	F	6-6	177	So.	Tucson, Ariz.
Derrick Williams	F	6-7	210	Fr.	La Mirada, Calif.
Nic Wise	G	5-10	177	Sr.	Houston, Texas

OPPONENT CAPSULES

CENTENARY

► Wednesday, Dec. 9 • 7 p.m. CST • Norman • Sooner Sports Network



► Greg Gary



► GENERAL INFORMATION

Location: Shreveport, La.
Enrollment: 873
Nickname: Gentlemen, Gents
Founded: 1825
Colors: Maroon and White
Conference: Summit League
Arena: Gold Dome (3,000)
President: Dr. B. David Rowe
Athletics Director: Dr. Tom Tallach

► COACHING STAFF

Head Coach: Greg Gary
Alma Mater: Tulane '92
Record at School: 8-23 (1 year)
Career Record: Same
Basketball Phone: (318) 869-5091
Assistants: Amadou Koundoul (Cleveland State '05), Adam Walsh (High Point '00), Mark Richmond (West Virginia '08)

► TEAM INFORMATION

2008-09 Record: 8-23
Summit League Record/Finish: 6-12/T8th
Postseason: None
Final Ranking: Not ranked
Lettermen Returning/Lost: 4/8
Starters Returning/Lost: 2/3

PRESEASON ROSTER

Player	Pos.	Ht.	Wt.	Cl.	Hometown
Jonathan Blount	G	6-1	175	Fr.	Shreveport, La.
Jerrald Bonham	F	6-8	210	Sr.	Plano, Texas
Leo Davis	G	5-11	175	Fr.	Huntsville, Ala.
Pedro Maciel	G	6-2	180	Fr.	Bay St. Louis, Miss.
Matt Marseille	F	6-6	200	Fr.	Dacula, Ga.
Maxx Nakwaasah	G	6-1	200	So.	Dallas, Texas
Matt Nichenko	F	6-6	200	Jr.	Bossier City, La.
David Perez	G	6-3	190	So.	New Iberia, La.
Travis Sims	F	6-6	210	Fr.	Oakland, Calif.
Daman Starring	G	6-4	190	Fr.	Las Vegas, Nev.
David Swartz	F	6-8	225	Fr.	Huntington Beach, Calif.
Jeron Trotman	F	6-6	200	Fr.	Huntsville, Ala.
Roman Tubner	G	6-0	180	Jr.	Montgomery, Ala.

UTAH

► Saturday, Dec. 12 • 3 p.m. CST • Salt Lake City • Versus



► Jim Boylen



► GENERAL INFORMATION

Location: Salt Lake City, Utah
Enrollment: 29,251
Nickname: Runnin' Utes, Utes
Founded: 1850
Colors: Crimson and White
Conference: Mountain West
Arena: Jon M. Huntsman Center (15,000)
President: Michael K. Young
Athletics Director: Dr. Chris Hill

► COACHING STAFF

Head Coach: Jim Boylen
Alma Mater: Maine '87
Record at School: 42-25 (2 years)
Career Record: Same
Basketball Phone: (801) 581-6657
Assistants: Jeff Smith (Alma College '95), Barret Peery (Southern Utah '96), Stan Johnson (Southern Utah '02)

► TEAM INFORMATION

2008-09 Record: 24-10
MWC Record/Finish: 12-4/T1st
Postseason: NCAA first round
Final Ranking: 25 (AP)
Lettermen Returning/Lost: 7/6
Starters Returning/Lost: 3/2

PRESEASON ROSTER

Player	Pos.	Ht.	Wt.	Cl.	Hometown
Carlton Brown	G	6-5	205	Jr.	Riverside, Calif.
Jordan Cyphers	G/F	6-1	190	So.	Wichita, Kan.
Luka Drca	G	6-5	205	Sr.	Belgrade, Serbia
David Foster	C	7-3	255	So.	Lake Forest, Calif.
Shawn Glover	F	6-6	190	Fr.	Cedar Hill, Texas
Marshall Henderson	G	6-2	175	Fr.	Hurst, Texas
Chris Hines	G	6-1	180	Fr.	Houston, Texas
Jeremy Olsen	F	6-10	235	Fr.	Lawrenceville, Ga.
Matt Read	F	6-9	230	Jr.	Weatherford, Texas
Ricky Shoff	G	6-2	195	Jr.	American Fork, Utah
Tre Smith	G	5-10	170	So.	Magna, Utah
Jace Tavita	G/F	6-4	205	So.	Salt Lake City, Utah
Kim Tillie	F	6-11	230	Sr.	Cagnes-sur-Mer, France
Jason Washburn	C	7-0	220	Fr.	Battle Creek, Mich.
Jay Watkins	F	6-7	210	Jr.	Memphis, Tenn.

► SERIES INFORMATION

Series Standing: Oklahoma leads 2-1
Last Meeting: OU won 70-52 on Dec. 13, 2008, in Norman

► MEDIA RELATIONS

Basketball SID: Kyle Harris
Office Phone: (801) 581-3771
Cell Phone: (801) 580-4411
E-Mail: kharris@huntsman.utah.edu
Office Fax: (801) 581-4358
Press Row Phone: (801) 581-6657
Web Site: www.UtahUtes.com

► MEDIA CONTACTS

Beat Writer:
 Lya Wodraska
 Salt Lake Tribune
 (801) 257-8907
 lwodraska@sltrib.com
 Mike Sorenson
 Deseret News
 (801) 237-2161
 sor@desnews.com
Radio Play-by-Play:
 Mike Lageschulte
 (801) 587-9162

OPPONENT CAPSULES

NORTHERN COLORADO

► Saturday, Dec. 19 • Noon CST • Norman • Sooner Sports Network



► Tad Boyle



► GENERAL INFORMATION

Location: Greeley, Colo.
Enrollment: 11,925
Nickname: Bears
Founded: 1889
Colors: Blue and Gold
Conference: Big Sky
Arena: Butler-Hancock Sports Pavilion
President: Kay Norton
Athletics Director: Jay S. Hinrichs

► COACHING STAFF

Head Coach: Tad Boyle
Alma Mater: Kansas '85
Record at School: 31-58 (3 years)
Career Record: Same
Basketball Phone: (970) 351-2197
Assistants: B.J. Hill (Grand View '96), Shawn Ellis (Kansas Wesleyan '98), Terry Anderson (Northern Colorado '08)

► TEAM INFORMATION

2008-09 Record: 14-17
Big Sky Record/Finish: 8-8/5th
Postseason: None
Final Ranking: Not ranked
Lettermen Returning/Lost: 7/2
Starters Returning/Lost: 4/1

► SERIES INFORMATION

Series Standing: Oklahoma leads 1-0
Last Meeting: OU won 80-44 on Dec. 11, 2004, in Norman

► MEDIA RELATIONS

Basketball SID: Scott Ward
Office Phone: (970) 351-2522
Cell Phone: (970) 978-0950
E-Mail: scott.ward@unco.edu
Office Fax: (970) 351-1995
Press Row Phone: (970) 351-2522
Web Site: www.uncbears.com

► MEDIA CONTACTS

Beat Writer:
 Matt Schuman
 Greeley Tribune
 (970) 397-3494
 mschuman@greeleytribune.com

► Radio Play-by-Play:

Troy Coverdale
 (970) 576-9453
 troy@1310kfk.com

PRESEASON ROSTER

Player	Pos.	Ht.	Wt.	Cl.	Hometown
Emmanuel Addo	F/C	6-8	215	Fr.	Northfield, Minn.
Travess Armenta	G	6-0	190	Jr.	Longmont, Colo.
Dave Arnold	G	6-1	200	Fr.	Highlands Ranch, Colo.
Mike Bedford	G/F	6-4	175	Fr.	Plano, Texas
Devon Beitzel	G	6-1	180	Jr.	Lafayette, Colo.
Yahosh Bonner	G	6-1	215	Sr.	Mesa, Ariz.
Hauns Brereton	F	6-6	205	Fr.	Bartlett, Tenn.
Will Figures	G	5-9	155	Sr.	Centennial, Colo.
Lee Hall	G	5-8	155	So.	Denver, Colo.
Ben Jenkins	F/C	6-9	240	Sr.	Golden, Colo.
Chris Kaba	F	6-7	185	Jr.	Gary, Ind.
Neal Kingman	F	6-7	220	Jr.	Greeley, Colo.
Elliot Lloyd	G	6-1	165	Fr.	Houston, Texas
Taylor Montgomery	F/C	6-7	230	Jr.	Aurora, Colo.
Connor Osborne	C	6-9	250	Fr.	Littleton, Colo.
Mike Proctor	F/C	6-8	225	So.	Phoenix, Ariz.
Tate Unruh	G	6-2	155	Fr.	Branson, Mo.

UTEP



► Monday, Dec. 21 • 5:30 p.m. CST • Oklahoma City (Ford Center) • ESPN2



► Tony Barbee



► GENERAL INFORMATION

Location: El Paso, Texas
Enrollment: 20,000
Nickname: Miners
Founded: 1914
Colors: Dark Blue, Orange, Silver Accent
Conference: Conference USA
Arena: Don Haskins Center (12,000)
President: Dr. Diana Natalicio
Athletics Director: Bob Stull

► COACHING STAFF

Head Coach: Tony Barbee
Alma Mater: Massachusetts '93
Record at School: 56-45 (3 years)
Career Record: Same
Basketball Phone: (915) 747-5323
Assistants: Randall Dickey (Ouachita Baptist '83), Tony Madlock (Memphis '91), Milt Wagner (Louisville/Memphis '04)

► TEAM INFORMATION

2008-09 Record: 23-14
C-USA Record/Finish: 10-6/T4th
Postseason: CBI championship series
Final Ranking: Not ranked
Lettermen Returning/Lost: 7/6
Starters Returning/Lost: 3/2

► SERIES INFORMATION

Series Standing: Oklahoma leads 2-0
Last Meeting: OU won 70-58 on Dec. 1, 1960, in Norman

► MEDIA RELATIONS

Basketball SID: Jeff Darby
Office Phone: (915) 747-6652
Cell Phone: (915) 204-0642
E-Mail: jdarby@utep.edu
Office Fax: (915) 747-5444
Press Row Phone: (915) 747-5154
Web Site: www.utepathletics.com

► MEDIA CONTACTS

Beat Writer:
 Bill Knight
 El Paso Times
 (915) 252-7564
 bknight@elpasotimes.com

► Radio Play-by-Play:

Jon Teicher
 (915) 204-2606
 teicher@utep.edu

PRESEASON ROSTER

Player	Pos.	Ht.	Wt.	Cl.	Hometown
Claude Britten	C	6-11	270	Jr.	Baton Rouge, La.
Derrick Character	F	6-9	275	Jr.	Fanwood, N.J.
Randy Culpepper	G	6-0	165	Jr.	Memphis, Tenn.
Isaac Gordon	G	6-5	210	Jr.	Los Angeles, Calif.
Gabriel McCulley	G/F	6-7	225	Jr.	Memphis, Tenn.
Arnett Moultrie	F	6-11	225	So.	Memphis, Tenn.
Eric Muñoz	F	6-7	200	Jr.	El Paso, Texas
Christian Polk	G	6-3	200	Jr.	Glendale, Ariz.
Wayne Portalatin	C	6-10	240	Jr.	Allentown, Pa.
Marcus Ruppel	G/F	6-7	190	Fr.	Glendale, Ariz.
Julyan Stone	G	6-6	195	Jr.	Goleta, Calif.
Myron Strong	G	6-2	185	Jr.	Memphis, Tenn.
Jeremy Williams	F	6-7	215	Jr.	Memphis, Tenn.

OPPONENT CAPSULES

GONZAGA

► Thursday, Dec. 31 • 9 p.m. CST • Spokane (Spokane Arena) • ESPN2



► Mark Few



► GENERAL INFORMATION

Location: Spokane, Wash.
Enrollment: 7,500
Nickname: Bulldogs, Zags
Founded: 1887
Colors: Red, White and Blue
Conference: West Coast
Arena: McCarthy Athletic Center (6,000)
President: Fr. Robert J. Spitzer, S.J.
Athletics Director: Mike Roth

► COACHING STAFF

Head Coach: Mark Few
Alma Mater: Oregon '87
Record at School: 264-66 (10 years)
Career Record: Same
Basketball Phone: (509) 313-4218
Assistants: Leon Rice (Washington State '86), Tommy Lloyd (Whitman College '98), Ray Giacometti (North Dakota State '85)

► TEAM INFORMATION

2008-09 Record: 28-6
West Coast Record/Finish: 14-0/1st
Postseason: NCAA Sweet 16
Final Ranking: 10 (AP), 13 (Coaches)
Lettermen Returning/Lost: 6/6
Starters Returning/Lost: 1/4

PRESEASON ROSTER

Player	Pos.	Ht.	Wt.	Cl.	Hometown
Mangisto Arop	F	6-5	208	Fr.	Hamilton, Ontario
Matt Bouldin	G	6-5	224	Sr.	Highlands Ranch, Colo.
Sam Dower	C	6-11	228	Fr.	Osseo, Minn.
Will Foster	C	7-5	273	Sr.	Buckley, Wash.
Grant Gibbes	G	6-4	204	Fr.	Marion, Iowa
Demetri Goodson	G	5-11	164	So.	Spring, Texas
Steven Gray	G	6-5	208	Jr.	Bainbridge, Wash.
Elias Harris	F	6-8	215	Fr.	Speyer, Germany
Mike Hart	G	6-5	201	Fr.	Portland, Ore.
Bol Kong	F	6-6	220	So.	Vancouver, British Columbia
Kelly Olynyk	F	6-11	215	Fr.	Kamloops, British Columbia
Andy Poling	F	6-11	232	Fr.	Portland, Ore.
Chris Pontarolo-Maag	G	5-11	175	Sr.	Quincy, Wash.
Robert Sacre	C	7-0	247	So.	N.Vancouver, British Columbia
David Stockton	G	5-10	150	Fr.	Spokane, Wash.
G.J. Vilarino	G	6-0	177	Fr.	McKinney, Texas

MARYLAND EASTERN SHORE

► Monday, Jan. 4 • 7 p.m. CST • Norman • Sooner Sports Network



► Frankie Allen



► GENERAL INFORMATION

Location: Princess Anne, Md.
Enrollment: 4,000
Nickname: Hawks, Fighting Hawks
Founded: 1886
Colors: Maroon and Grey
Conference: Mid-Eastern Athletic
Arena: W.P. Hytche Athletic Center (5,500)
President: Dr. Thelma B. Thompson
Athletics Director: Keith Davidson

► COACHING STAFF

Head Coach: Frankie Allen
Alma Mater: Roanoke College '71
Record at School: 7-23 (1 year)
Career Record: 230-317 (19 years)
Basketball Phone: (410) 651-8155
Assistants: Jamal Brown (South Carolina State '98), Mike Blaine (Johns Hopkins '03), Nick Robinson (UNC-Wilmington '03)

► TEAM INFORMATION

2008-09 Record: 7-23
MEAC Record/Finish: 3-13/11th
Postseason: None
Final Ranking: Not ranked
Lettermen Returning/Lost: 3/8
Starters Returning/Lost: 2/3

PRESEASON ROSTER

Player	Pos.	Ht.	Wt.	Cl.	Hometown
Sean Berry	C	6-7	260	Fr.	Irvington, N.J.
Josh Bright	G	5-10	170	Jr.	Salisbury, Md.
Tim Burns	G	5-10	180	Jr.	Franklinville, N.J.
James Cotton	F	6-7	205	Fr.	Pocomoke City, Md.
Jamal Edwards	G	6-3	185	Jr.	Mays Landing, N.J.
Hilary Haley	G	6-6	205	So.	Landover, Md.
Tyler Hines	F/C	6-6	230	So.	Sicklerville, N.J.
Lyvann Obame Obame	C	6-6	240	Jr.	Libreville, Gabon
Neal Pitt	F	6-6	230	Sr.	Fort Washington, Md.
Mark Robertson	G/F	6-5	220	Fr.	Lakewood, N.J.
Kevin White	F	6-0	165	Jr.	Brooklyn, N.Y.

OPPONENT CAPSULES

BAYLOR

► Saturday, Jan. 9 • 5 p.m. CST • Waco • Big 12 Network
 ► Saturday, Feb. 27 • 12:30 p.m. CST • Norman • Big 12 Network



► Scott Drew



► GENERAL INFORMATION

Location: Waco, Texas
Enrollment: 14,614
Nickname: Bears
Founded: 1845
Colors: Green and Gold
Conference: Big 12
Arena: Ferrell Center (10,284)
President: David E. Garland
Athletics Director: Ian McCaw

► COACHING STAFF

Head Coach: Scott Drew
Alma Mater: Butler '93
Record at School: 81-95 (6 years)
Career Record: 101-106 (7 years)
Basketball Phone: (254) 710-3955
Assistants: Mark Morefield (Valparaiso '98), Jerome Tang (Charter Oak State '07), Paul Mills (Texas A&M '96)

► TEAM INFORMATION

2008-09 Record: 24-15
Big 12 Record/Finish: 5-11/9th
Postseason: NIT finals
Final Ranking: Not ranked
Lettermen Returning/Lost: 6/6
Starters Returning/Lost: 2/3

► SERIES INFORMATION

Series Standing: Oklahoma leads 35-5
Last Meeting: OU won 78-63 on Feb. 11, 2009, in Waco

► MEDIA RELATIONS

Basketball SID: Chris Yandle
Office Phone: (254) 710-3638
Cell Phone: (254) 652-9068
E-Mail: christopher_yandle@baylor.edu
Office Fax: (254) 710-1369
Press Row Phone: (254) 710-3955
Web Site: www.BaylorBears.com

► MEDIA CONTACTS

Beat Writer:
 John Werner
 Waco Tribune-Herald
 (254) 757-5716
 jwerner@wacotrib.com
Radio Play-by-Play:
 John Morris
 (254) 710-3077
 john_morris@baylor.edu

PRESEASON ROSTER

Player	Pos.	Ht.	Wt.	Cl.	Hometown
Quincy Acy	F	6-7	205	So.	Mesquite, Texas
Tweety Carter	G	5-11	180	Sr.	Reserve, La.
Givon Crump	F	6-7	210	Fr.	Washington, D.C.
Nolan Dennis	G	6-5	185	Fr.	North Richland Hills, Texas
Oscar Griffin	G	6-4	185	Fr.	Philadelphia, Pa.
LaceDarius Dunn	G	6-4	196	Jr.	Monroe, La.
Fred Ellis	F	6-6	205	So.	Sacramento, Calif.
Cory Jefferson	F	6-9	200	Fr.	Kileen, Texas
Anthony Jones	F	6-10	186	So.	Houston, Texas
Josh Lomers	C	7-0	276	Sr.	Boerne, Texas
Mark McLaughlin	G	6-6	200	Fr.	Kenmore, Wash.
Dragan Sekelja	C	7-0	250	Fr.	Zagreb, Croatia
Ekpe Udoh	F/C	6-10	240	Jr.	Edmond, Okla.
A.J. Walton	G	6-1	180	Fr.	Little Rock, Ark.

OKLAHOMA STATE

► Monday, Jan. 11 • 8 p.m. CST • Norman • ESPN
 ► Saturday, Feb. 13 • 1 p.m. CST • Stillwater • ESPN



► Travis Ford



► GENERAL INFORMATION

Location: Stillwater, Okla.
Enrollment: 32,721
Nickname: Cowboys
Founded: 1890
Colors: Orange and Black
Conference: Big 12
Arena: Gallagher-Iba Arena (13,611)
President: Burns Hargis
Athletics Director: Mike Holder

► COACHING STAFF

Head Coach: Travis Ford
Alma Mater: Kentucky '94
Record at School: 23-12 (1 year)
Career Record: 213-186 (12 years)
Basketball Phone: (405) 744-5845
Assistants: Butch Pierre (Mississippi State '84), Chris Ferguson (Cumberland College '81), Steve Middleton (S. Illinois '89)

► TEAM INFORMATION

2008-09 Record: 23-12
Big 12 Record/Finish: 9-7/4th
Postseason: NCAA second round
Final Ranking: Not ranked
Lettermen Returning/Lost: 7/4
Starters Returning/Lost: 3/2

► SERIES INFORMATION

Series Standing: Oklahoma leads 125-90
Last Meeting: Oklahoma State won 71-70 on March 12, 2009, in Oklahoma City

► MEDIA RELATIONS

Basketball SID: Mike Noteware
Office Phone: (405) 744-7756
Cell Phone: (405) 612-4843
E-Mail: mike.noteware@okstate.edu
Office Fax: (405) 744-7754
Press Row Phone: (405) 744-5757
Web Site: www.okstate.com

► MEDIA CONTACTS

Beat Writers:
 John Helsey
 The Oklahoman
 jhelsey@opubco.com
 (405) 475-3314
 Jimmie Tramel
 The Tulsa World
 jimmie.tramel@tulsaworld.com
 (918) 581-8355
Radio Play-by-Play:
 Dave Hunziker
 (405) 880-0747
 davehunziker@hotmail.com

PRESEASON ROSTER

Player	Pos.	Ht.	Wt.	Cl.	Hometown
Teeng Akol	F/C	6-11	230	So.	Wian, Sudan
James Anderson	G/F	6-6	205	Jr.	Junction City, Ark.
Reger Dowell	G	6-1	177	Fr.	Duncanville, Texas
Roger Franklin	F	6-5	220	Fr.	Duncanville, Texas
Fred Gulley	G	6-2	175	Fr.	Fayetteville, Ark.
Marshall Moses	G/F	6-7	235	Jr.	Aiken, S.C.
Obi Muonelo	G	6-5	235	Sr.	Edmond, Okla.
Keiton Page	G	5-9	170	So.	Pawnee, Okla.
Ray Penn	G	5-9	162	Fr.	Richmond, Texas
Matt Pilgrim	F	6-8	240	Jr.	Cincinnati, Ohio
Jared Shaw	C	6-10	210	Fr.	Dallas, Texas
Nick Sidorakis	G	6-4	180	Jr.	Jenks, Okla.
Garrett Thomas	G	6-2	180	Jr.	Edmond, Okla.
Torin Walker	C	6-11	250	Fr.	Columbus, Ga.

OPPONENT CAPSULES

MISSOURI

▶ Saturday, Jan. 16 • Noon CST • Norman • ESPN2



▶ Mike Anderson



▶ GENERAL INFORMATION

Location: Columbia, Mo.
Enrollment: 30,200
Nickname: Tigers
Founded: 1839
Colors: Old Gold and Black
Conference: Big 12
Arena: Mizzou Arena (15,061)
President: Gary Forsee
Athletics Director: Mike Alden

▶ COACHING STAFF

Head Coach: Mike Anderson
Alma Mater: Tulsa '82
Record at School: 65-35 (3 years)
Career Record: 154-76 (6 years)
Basketball Phone: (573) 882-3463
Assistants: Melvin Watkins (UNC-Charlotte '77), T.J. Cleveland (Arkansas '02), Matt Zimmerman (Arkansas '90)

▶ TEAM INFORMATION

2008-09 Record: 31-7
Big 12 Record/Finish: 12-4/3rd
Postseason: NCAA Elite Eight
Final Ranking: 9 (AP), 8 (Coaches)
Lettermen Returning/Lost: 10/4
Starters Returning/Lost: 2/3

▶ SERIES INFORMATION

Series Standing: Oklahoma leads 111-94
Last Meeting: Missouri won 73-64 on March 4, 2009, in Columbia

▶ MEDIA RELATIONS

Basketball SID: David Reiter
Office Phone: (573) 884-2437
Cell Phone: (573) 424-8740
E-Mail: reiterd@missouri.edu
Office Fax: (573) 882-4720
Press Row Phone: (573) 882-1442
Web Site: www.mutigers.com

▶ MEDIA CONTACTS

Beat Writer:
 Steve Walentik
 Columbia Daily Tribune
 (573) 815-1788
 swalentik@tribmail.com

Radio Play-by-Play:
 Mike Kelly
 (573) 884-1347
 kellymp@missouri.edu

PRESEASON ROSTER

Player	Pos.	Ht.	Wt.	Cl.	Hometown
Laurence Bowers	F	6-8	205	So.	Memphis, Tenn.
Marcus Denmon	G	6-2	185	So.	Kansas City, Mo.
Mike Dixon	G	6-1	175	Fr.	Kansas City, Mo.
Kim English	G	6-6	200	So.	Baltimore, Md.
Steve Moore	C	6-9	264	So.	Kansas City, Mo.
Miguel Paul	F	6-1	172	So.	Lakeland, Fla.
Keith Ramsey	F	6-9	210	Sr.	Murfreesboro, Tenn.
Justin Safford	F	6-8	230	Jr.	Bloomington, Ill.
Tyler Stone	F	6-7	225	Fr.	Memphis, Tenn.
Jarrett Sutton	G	6-3	190	Jr.	Kansas City, Mo.
Zaire Taylor	G	6-4	189	Sr.	Staten Island, N.Y.
J.T. Tiller	G	6-3	200	Sr.	Marietta, Ga.
Jon Underwood	F	6-9	190	Fr.	Phoenix, Ariz.

TEXAS A&M

▶ Tuesday, Jan. 19 • 7 p.m. CST • College Station • Big 12 Network
 ▶ Saturday, March 6 • 11 a.m. CST • Norman • ESPN



▶ Mark Turgeon



▶ GENERAL INFORMATION

Location: College Station, Texas
Enrollment: 48,000
Nickname: Aggies
Founded: 1872
Colors: Maroon and White
Conference: Big 12
Arena: Reed Arena (12,292)
President: R. Bowen Loftin
Athletics Director: Bill Byrne

▶ COACHING STAFF

Head Coach: Mark Turgeon
Alma Mater: Kansas '87
Record at School: 49-21 (2 years)
Career Record: 202-140 (11 years)
Basketball Phone: (979) 845-5129
Assistants: Scott Spinelli (Boston '89), Alvin Williamson (Tulsa '95), Bill Walker (Missouri-Rolla '87)

▶ TEAM INFORMATION

2008-09 Record: 24-10
Big 12 Record/Finish: 9-7/T4th
Postseason: NCAA second round
Final Ranking: Not ranked
Lettermen Returning/Lost: 12/3
Starters Returning/Lost: 3/2

▶ SERIES INFORMATION

Series Standing: Oklahoma leads 28-4
Last Meeting: OU won 77-71 on Feb. 4, 2009, in Norman

▶ MEDIA RELATIONS

Basketball SID: Colin Killian
Office Phone: (979) 862-5453
Cell Phone: (979) 229-4706
E-Mail: ckillian@athletics.tamu.edu
Office Fax: (979) 845-0564
Press Row Phone: (979) 862-6944
Web Site: www.AggieAthletics.com

▶ MEDIA CONTACTS

Beat Writer:
 Richard Croomie
 Bryan/College Station Eagle
 (979) 776-4444
 richard.croomie@theeagle.com

▶ Radio Play-by-Play:

Dave South
 (979) 845-3248
 dsouth@athletics.tamu.edu

PRESEASON ROSTER

Player	Pos.	Ht.	Wt.	Cl.	Hometown
Jeremy Adams	G	6-5	200	Fr.	Madison, Miss.
James Blasczyk	C	7-0	235	Fr.	Houston, Texas
Marshall Carrell	F	6-8	210	Jr.	Paris, Texas
Chris Chapman	G	5-11	175	Sr.	Houston, Texas
Andrew Darko	G	6-0	170	Jr.	Conroe, Texas
Bryan Davis	F	6-9	240	Sr.	Dallas, Texas
Dash Harris	G	6-1	175	So.	Los Angeles, Calif.
Naji Hibbert	G	6-6	200	Fr.	Baltimore, Md.
B.J. Holmes	G	6-0	175	Jr.	Houston, Texas
Derrek Lewis	G	6-5	195	Jr.	Tulsa, Okla.
David Loubeau	F	6-9	215	Fr.	Miami, Fla.
Khri Middleton	F	6-7	195	Fr.	South Charleston, S.C.
Derrick Roland	G	6-4	185	Sr.	Dallas, Texas
Shawn Schepel	G	6-4	205	Jr.	Dallas, Texas
Donald Sloan	G	6-3	205	Sr.	Dallas, Texas
Ray Turner	F	6-8	210	Fr.	Houston, Texas
Nathan Walkup	F	6-7	205	Jr.	Houston, Texas

OPPONENT CAPSULES

TEXAS TECH

► Saturday, Jan. 23 • 7 p.m. CST • Lubbock • Sooner Sports Network
 ► Tuesday, Feb. 9 • 7 p.m. CST • Norman • Big 12 Network



► Pat Knight



► GENERAL INFORMATION

Location: Lubbock, Texas
Enrollment: 28,422
Nickname: Red Raiders
Founded: 1923
Colors: Scarlet and Black
Conference: Big 12
Arena: United Spirit Arena (15,098)
President: Dr. Guy Bailey
Athletics Director: Gerald Myers

► COACHING STAFF

Head Coach: Pat Knight
Alma Mater: Indiana '95
Record at School: 18-26 (2 years)
Career Record: Same
Basketball Phone: (806) 742-7600
Assistants: Chris Beard (Texas '95), Stew Robinson (Indiana '93), Brooks Jennings (Texas Tech '85)

► TEAM INFORMATION

2008-09 Record: 14-19
Big 12 Record/Finish: 3-13/11th
Postseason: None
Final Ranking: Not ranked
Lettermen Returning/Lost: 9/5
Starters Returning/Lost: 4/1

► SERIES INFORMATION

Series Standing: Oklahoma leads 29-16
Last Meeting: OU won 78-63 on Feb. 28, 2009, in Lubbock

► MEDIA RELATIONS

Basketball SID: Randy Farley
Office Phone: (806) 742-7600 ext. 260
Cell Phone: (806) 789-3428
E-Mail: randy.farley@ttu.edu
Office Fax: (806) 742-7414
Press Row Phone: (806) 742-6688
Web Site: www.texastech.com

► MEDIA CONTACTS

Beat Writer:
 Courtney Linehan
 Lubbock Avalanche-Journal
 (806) 766-8735
 courtney.linehan@lubbockonline.com

Radio Play-by-Play:
 Mark Finkner
 (806) 744-6888
 markfinkner@yahoo.com

PRESEASON ROSTER

Player	Pos.	Ht.	Wt.	Cl.	Hometown
Darko Cohadarevic	F	6-9	242	Sr.	Belgrade, Serbia
Trevor Cook	F	6-8	236	Sr.	Coppell, Texas
Jaye Crockett	F	6-6	186	Fr.	Clovis, N.M.
Mike Davis	G	6-2	185	Fr.	Houston, Texas
Wally Dunn	G	6-4	200	Jr.	Midland, Texas
Theron Jenkins	F	6-6	211	Jr.	Flowood, Miss.
Robert Lewandowski	F	6-10	248	So	Overland Park, Kan.
Nick Okorie	G	6-1	193	Sr.	Houston, Texas
Corbin Ray	F	6-7	225	So.	Katy, Texas
Brad Reese	F	6-6	189	Jr.	Laurel Hill, Fla.
John Roberson	G	5-11	165	Jr.	Plano, Texas
D'walyn Roberts	F	6-7	200	Jr.	Dallas, Texas
Mike Singletary	F	6-6	217	Jr.	Humble, Texas
David Tairu	G	6-3	180	Jr.	Temple Hills, Md.

IOWA STATE

► Wednesday, Jan. 27 • 8 p.m. CST • Norman • Big 12 Network



► Greg McDermott



► GENERAL INFORMATION

Location: Ames, Iowa
Enrollment: 27,945
Nickname: Cyclones
Founded: 1858
Colors: Cardinal and Gold
Conference: Big 12
Arena: James H. Hilton Coliseum (14,356)
President: Dr. Gregory L. Geoffroy
Athletics Director: Jamie Pollard

► COACHING STAFF

Head Coach: Greg McDermott
Alma Mater: Northern Iowa '88
Record at School: 44-51 (3 years)
Career Record: 265-178 (15 years)
Basketball Phone: (515) 294-8232
Assistants: Jeff Rutter (Winona State '88), T.J. Otzelberger (UW-Whitewater '01), Daniyal Robinson (Arkansas-Little Rock '99)

► TEAM INFORMATION

2008-09 Record: 15-17
Big 12 Record/Finish: 4-12/10th
Postseason: None
Final Ranking: Not ranked
Lettermen Returning/Lost: 7/6
Starters Returning/Lost: 4/1

► SERIES INFORMATION

Series Standing: Oklahoma leads 108-77
Last Meeting: OU won 78-68 on Jan. 31, 2009, in Ames

► MEDIA RELATIONS

Basketball SID: Mike Green
Office Phone: (515) 294-7019
Cell Phone: (515) 460-5804
E-Mail: mgreen@iastate.edu
Office Fax: (515) 294-0125
Press Row Phone: (515) 294-6178
Web Site: www.cyclones.com

► MEDIA CONTACTS

Beat Writer:
 Randy Peterson
 Des Moines Register
 (515) 229-0607
 randypeterson@dmreg.com

Radio Play-by-Play:
 John Walters
 (515) 222-9393
 jwalters@myabc5.com

PRESEASON ROSTER

Player	Pos.	Ht.	Wt.	Cl.	Hometown
Charles Boozer	G	6-3	205	Jr.	Raleigh, N.C.
Craig Brackins	F	6-10	230	Jr.	Palmdale, Calif.
Dominique Buckley	G	6-2	200	So.	Detroit, Mich.
Scott Christopherson	G	6-3	200	So.	LaCrosse, Wis.
Chris Colvin	G	6-3	195	Fr.	Chicago, Ill.
LaRon Dendy	F	6-9	230	Jr.	Greenville, S.C.
Alex Dorr	F	6-7	210	Fr.	Norwalk, Iowa
Diante Garrett	G	6-4	190	Jr.	Milwaukee, Wis.
Marquis Gilstrap	F	6-7	215	Sr.	Covington, Ga.
Justin Hamilton	C	6-11	260	So.	Alpine, Utah
Antwon Oliver	G	6-6	175	Fr.	Racine, Wis.
Bubu Palo	G	6-1	170	Fr.	Ames, Iowa
L.A. Pomlee	F	6-8	240	Fr.	Davenport, Iowa
Lucca Staiger	G	6-5	220	Jr.	Blaustein, Germany
Jamie Vanderbeken	F	6-11	250	Sr.	Belleville, Ontario

OPPONENT CAPSULES

NEBRASKA

▶ Saturday, Jan. 30 • 12:30 p.m. CST • Lincoln • Big 12 Network



▶ Doc Sadler



▶ GENERAL INFORMATION

Location: Lincoln, Neb.
Enrollment: 24,000
Nickname: Cornhuskers, Huskers
Founded: 1869
Colors: Scarlet and Cream
Conference: Big 12
Arena: Bob Devaney Sports Center (13,595)
President: Harvey S. Perlman, J.D.
Athletics Director: Tom Osborne

▶ COACHING STAFF

Head Coach: Doc Sadler
Alma Mater: Arkansas '82
Record at School: 55-40 (3 years)
Career Record: 103-58 (5 years)
Basketball Phone: (402) 472-2265
Assistants: Philip Mathews (UC Irvine '70), David Anwar (Fitchburg State '98), Walter Roesse (BYU-Hawaii '94)

▶ TEAM INFORMATION

2008-09 Record: 18-13
Big 12 Record/Finish: 8-8/8th
Postseason: NIT first round
Final Ranking: Not ranked
Lettermen Returning/Lost: 5/9
Starters Returning/Lost: 1/4

▶ SERIES INFORMATION

Series Standing: Oklahoma leads 104-81
Last Meeting: OU won 72-61 on Jan. 21, 2009, in Norman

▶ MEDIA RELATIONS

Basketball SID: Jerry Trickie
Office Phone: (402) 472-7779
Cell Phone: (402) 540-0269
E-Mail: jtrickie@huskers.com
Office Fax: (402) 472-2005
Press Row Phone: (402) 472-2279
Web Site: www.Huskers.com

▶ MEDIA CONTACTS

Beat Writer:
 Brian Rosenthal
 Lincoln Journal Star
 (402) 473-7436
 brosenthal@journalstar.com

▶ Radio Play-by-Play:

Kent Pavelka
 (402) 332-0065
 kentpavelka@cox.net

PRESEASON ROSTER

Player	Pos.	Ht.	Wt.	Cl.	Hometown
Ryan Anderson	G	6-4	205	Sr.	Seattle, Wash.
Adrien Coleman	G	6-3	185	Fr.	Stone Mountain, Ga.
Brian Diaz	C	6-11	235	Fr.	Caguas, Puerto Rico
Mike Fox	G	6-4	195	Fr.	Beatrice, Neb.
Ray Gallegos	G	6-3	175	Fr.	Jordan, Utah
Quincy Hankins-Cole	F	6-8	240	Jr.	Roosevelt, N.Y.
Sek Henry	G	6-3	200	Sr.	Los Angeles, Calif.
Myles Holley	G	6-5	195	So.	Norfolk, Va.
Lance Jeter	G	6-2	225	Jr.	Beaver Falls, Pa.
Eshaunte Jones	G	6-4	190	Fr.	Fort Wayne, Ind.
Matt Karn	G	6-3	190	Sr.	Philpot, Ky.
Toney McCray	G	6-6	205	So.	Missouri City, Texas
Ben Nelson	F	6-8	230	Sr.	Atwater, Minn.
Christopher Niemann	C	6-11	265	So.	Kühlungsborn, Germany
Brandon Richardson	G	6-0	190	So.	Los Angeles, Calif.
Christian Standhardinger	F	6-8	210	Fr.	Munich, Germany
Brandon Ubel	F	6-10	220	Fr.	Overland Park, Kan.

TEXAS

▶ Saturday, Feb. 6 • 3 p.m. CST • Norman • ESPN
 ▶ Monday, March 1 • 8 p.m. CST • Austin • ESPN



▶ Rick Barnes



▶ GENERAL INFORMATION

Location: Austin, Texas
Enrollment: 51,032
Nickname: Longhorns
Founded: 1883
Colors: Burnt Orange and White
Conference: Big 12
Arena: Frank Erwin Center (16,734)
President: William Powers, Jr.
Athletics Director: DeLoss Dodds

▶ COACHING STAFF

Head Coach: Rick Barnes
Alma Mater: Lenoir-Rhyne '77
Record at School: 270-105 (11 years)
Career Record: 472-239 (22 years)
Basketball Phone: (512) 471-5816
Assistants: Russell Springmann (Salisbury State '90), Rodney Terry (St. Edward's '90), Chris Ogden (Texas '04)

▶ TEAM INFORMATION

2008-09 Record: 23-12
Big 12 Record/Finish: 9-7/T4th
Postseason: NCAA second round
Final Ranking: 23 (Coaches)
Lettermen Returning/Lost: 9/3
Starters Returning/Lost: 4/1

▶ SERIES INFORMATION

Series Standing: Oklahoma leads 46-28
Last Meeting: Texas won 73-68 on Feb. 21, 2009, in Austin

▶ MEDIA RELATIONS

Basketball SID: Scott McConnell
Office Phone: (512) 471-1345
Cell Phone: (512) 748-9313
E-Mail: scott.mcconnell@athletics.utexas.edu
Office Fax: (512) 471-6040
Press Row Phone: (512) 471-4246
Web Site: www.texassports.com

▶ MEDIA CONTACTS

Beat Writer:
 Mark Rosner
 Austin American-Statesman
 (512) 445-3958
 mrosner@statesman.com

▶ Radio Play-by-Play:

Craig Way
 (512) 684-7434
 craigway@clearchannel.com

PRESEASON ROSTER

Player	Pos.	Ht.	Wt.	Cl.	Hometown
Dogus Balbay	G	6-1	175	Jr.	Istanbul, Turkey
Avery Bradley	G	6-2	180	Fr.	Tacoma, Wash.
J'Covan Brown	G	6-1	185	Fr.	Port Arthur, Texas
Clint Chapman	F/C	6-10	239	Jr.	Canby, Ore.
Andrew Dick	G	6-2	180	Fr.	Sherman, Texas
Jordan Hamilton	G/F	6-7	226	Fr.	Los Angeles, Calif.
Matt Hill	F/C	6-10	240	Jr.	Lincoln, Neb.
Damion James	G/F	6-7	225	Sr.	Nacogdoches, Texas
Gary Johnson	F	6-6	238	Jr.	Houston, Texas
Jai Lucas	G	5-10	150	Jr.	Houston, Texas
Justin Mason	G	6-2	195	Sr.	Amarillo, Texas
Dean Melchionni	G	6-4	185	Fr.	Lancaster, Pa.
Dexter Pittman	C	6-10	290	Sr.	Rosenburg, Texas
Alexis Wangmene	F/C	6-7	241	So.	Maroua, Cameroon
Varez Ward	G	6-2	192	So.	Montgomery, Ala.
Shawn Williams	G/F	6-6	215	Fr.	Duncanville, Texas

OPPONENT CAPSULES

COLORADO

► Wednesday, Feb. 17 • 8 p.m. CST • Boulder • ESPN



► Jeff Bzdelik



► **GENERAL INFORMATION**

Location: Boulder, Colo.
Enrollment: 30,128
Nickname: Buffaloes, Buffs
Founded: 1876
Colors: Silver, Black and Gold
Conference: Big 12
Arena: Coors Events Center (11,064)
President: Bruce Benson
Athletics Director: Mike Bohn

► **COACHING STAFF**

Head Coach: Jeff Bzdelik
Alma Mater: Illinois-Chicago '76
Record at School: 21-42 (2 years)
Career Record: 96-89 (7 years)
Basketball Phone: (303) 492-6877
Assistants: Steve McClain (Chadron State College '84), Derrick Clark (California-Lutheran '95), Drew Long (Northwestern '04)

► **TEAM INFORMATION**

2008-09 Record: 9-22
Big 12 Record/Finish: 1-15/12th
Postseason: None
Final Ranking: Not ranked
Lettermen Returning/Lost: 9/3
Starters Returning/Lost: 4/1

► **SERIES INFORMATION**

Series Standing: Oklahoma leads 87-48
Last Meeting: OU won 77-72 on Feb. 7, 2009, in Norman

► **MEDIA RELATIONS**

Basketball SID: Andrew Green
Office Phone: (303) 492-3812
Cell Phone: (720) 470-9780
E-Mail: andrew.green@colorado.edu
Office Fax: (303) 492-3811
Press Row Phone: (303) 492-1552/4381
Web Site: www.CUBuffs.com

► **MEDIA CONTACTS**

Beat Writer:
 Ryan Thorburn
 Boulder Daily Camera
 (303) 473-1313
 rthorbm@aim.com

Radio Play-by-Play:
 Mark Johnson
 (303) 359-1271
 markjohnson@850koa.com

PRESEASON ROSTER

Player	Pos.	Ht.	Wt.	Cl.	Hometown
Trent Beckley	F	6-10	250	Jr.	Vail, Colo.
Alec Burks	G	6-6	185	Fr.	Grandview, Mo.
Javon Coney	G	6-3	210	Jr.	Chicago, Ill.
Casey Crawford	F	6-9	245	Jr.	Overland Park, Kan.
Austin Dufault	F	6-9	230	So.	Killdeer, N.D.
Trey Eckloff	F	6-10	235	So.	Englewood, Colo.
Shane Harris-Tunks	F/C	6-11	225	Fr.	Liverpool, NSW, Australia
Cory Higgins	G	6-5	190	Jr.	Danville, Calif.
Rick Higgins	G	6-1	175	Sr.	Danville, Calif.
Keegan Hornbuckle	F	6-7	205	Fr.	Westlake Village, Calif.
Levi Knutson	G	6-4	200	Jr.	Littleton, Colo.
Marcus Relphorde	F	6-6	220	Jr.	Chicago, Ill.
Shannon Sharpe	G	6-1	200	Fr.	Corona, Calif.
Dwight Thorne II	G	6-3	185	Sr.	Arlington, Texas
Nate Tomlinson	G	6-3	185	So.	Sydney, Australia

KANSAS STATE

► Saturday, Feb. 20 • 5 p.m. CST • Norman • ESPN



► Frank Martin



► **GENERAL INFORMATION**

Location: Manhattan, Kan.
Enrollment: 23,520
Nickname: Wildcats
Founded: 1863
Colors: Purple and White
Conference: Big 12
Arena: Bramlage Coliseum (12,528)
President: Dr. Kirk H. Schulz
Athletics Director: John Currie

► **COACHING STAFF**

Head Coach: Frank Martin
Alma Mater: Florida International '93
Record at School: 43-24 (2 years)
Career Record: Same
Basketball Phone: (785) 532-6531
Assistants: Dalonte Hill (Charlotte '01), Brad Underwood (Kansas State '86), Matt Figger (Eastern Kentucky '95)

► **TEAM INFORMATION**

2008-09 Record: 22-12
Big 12 Record/Finish: 9-7/T4th
Postseason: NIT second round
Final Ranking: Not ranked
Lettermen Returning/Lost: 8/4
Starters Returning/Lost: 4/1

► **SERIES INFORMATION**

Series Standing: Oklahoma leads 102-89
Last Meeting: OU won 61-53 on Jan. 10, 2009, in Manhattan

► **MEDIA RELATIONS**

Basketball SID: Tom Gilbert
Office Phone: (785) 532-7979
Cell Phone: (785) 587-7868
E-Mail: tgilbert@kstatesports.com
Office Fax: (785) 532-6093
Press Row Phone: (785) 539-3423
Web Site: www.k-statesports.com

► **MEDIA CONTACTS**

Beat Writer:
 Austin Meek
 Topeka Capital-Journal
 (816) 500-7578
 austin.meek@cjonline.com

Radio Play-by-Play:
 Wyatt Thompson
 (785) 532-7982
 catvoice@kstatesports.com

PRESEASON ROSTER

Player	Pos.	Ht.	Wt.	Cl.	Hometown
Denis Clemente	G	6-1	175	Sr.	Bayamon, Puerto Rico
Luis Colón	C	6-10	265	Sr.	Carolina, Puerto Rico
Jordan Henriquez	F	6-11	220	Fr.	Port Chester, N.Y.
Martavious Irving	G	6-3	195	Fr.	Fort Lauderdale, Fla.
Wally Judge	F	6-9	220	Fr.	Washington, D.C.
Curtis Kelly	F	6-8	250	Jr.	Bronx, N.Y.
Rodney McGruder	G	6-4	190	Fr.	Washington, D.C.
Chris Merriewether	G	6-3	210	Sr.	Jacksonville, Fla.
Victor Ojeleye	F	6-6	225	So.	Ottawa, Kan.
Jacob Pullen	G	6-0	200	Jr.	Maywood, Ill.
Nick Russell	G	6-4	185	Fr.	Arlington, Texas
Jamar Samuels	F	6-7	215	So.	Washington, D.C.
Dominique Sutton	F	6-5	210	Jr.	Durham, N.C.
Justin Werner	G	6-3	190	So.	Topeka, Kan.

OPPONENT CAPSULES

KANSAS

► Monday, Feb. 22 • 8 p.m. CST • Lawrence • ESPN



► Bill Self



► GENERAL INFORMATION

Location: Lawrence, Kan.
Enrollment: 30,102
Nickname: Jayhawks
Founded: 1866
Colors: Crimson and Blue
Conference: Big 12
Arena: Allen Fieldhouse (16,300)
Chancellor: Bernadette Gray-Little
Athletics Director: Lew Perkins

► COACHING STAFF

Head Coach: Bill Self
Alma Mater: Oklahoma State '85
Record at School: 169-40 (6 years)
Career Record: 376-145 (16 years)
Basketball Phone: (785) 864-3056
Assistants: Joe Dooley (George Washington '88), Kurtis Townsend (W. Kentucky '82), Danny Manning (Kansas '91)

► TEAM INFORMATION

2008-09 Record: 27-8
Big 12 Record/Finish: 14-2/1st
Postseason: NCAA Sweet 16
Final Ranking: 14 (AP), 10 (Coaches)
Lettermen Returning/Lost: 12/4
Starters Returning/Lost: 5/0

PRESEASON ROSTER

Player	Pos.	Ht.	Wt.	Cl.	Hometown
Cole Aldrich	C	6-11	245	Jr.	Bloomington, Minn.
Chase Buford	G	6-3	210	Jr.	San Antonio, Texas
Sherron Collins	G	5-11	205	Sr.	Chicago, Ill.
C.J. Henry	G	6-4	205	Fr.	Oklahoma City, Okla.
Xavier Henry	G	6-6	220	Fr.	Oklahoma City, Okla.
Elijah Johnson	G	6-2	183	Fr.	Las Vegas, Nev.
Jordan Juenemann	G	6-4	195	So.	Hays, Kan.
Mario Little	G	6-5	210	Sr.	Chicago, Ill.
Brady Morningstar	G	6-3	185	Jr.	Lawrence, Kan.
Marcus Morris	F	6-8	225	So.	Philadelphia, Pa.
Markieff Morris	F	6-9	232	So.	Philadelphia, Pa.
Tyrel Reed	G	6-3	185	Jr.	Burlington, Kan.
Travis Releford	G	6-5	205	So.	Kansas City, Mo.
Thomas Robinson	F	6-9	230	Fr.	Washington, D.C.
Tyshawn Taylor	G	6-3	185	So.	Jersey City, N.J.
Connor Teahan	G	6-5	215	Jr.	Leawood, Kan.
Jeff Withey	C	7-0	225	Fr.	San Diego, Calif.

► SERIES INFORMATION

Series Standing: Kansas leads 134-64
Last Meeting: Kansas won 87-78 on Feb. 23, 2009, in Norman

► MEDIA RELATIONS

Basketball SID: Chris Theisen
Office Phone: (785) 864-3474
Cell Phone: (785) 331-9356
E-Mail: theisen@ku.edu
Office Fax: (785) 864-7944
Press Row Phone: (785) 864-3417
Web Site: www.kuathletics.com

► MEDIA CONTACTS

Beat Writer:
 Gary Bedore
 Lawrence Journal-World
 (785) 423-1352
 gbedore@ljworld.com

Radio Play-by-Play:
 Bob Davis
 (785) 393-1831



► Willie Warren, who netted 23 points against Kansas last year, is the Big 12's ninth-leading returning scorer (averaged 14.6 points per game).

BIG 12'S RETURNING CATEGORY LEADERS

► ALL GAMES

POINTS PER GAME	REBOUNDS PER GAME
Craig Brackins, Iowa State20.2	Cole Aldrich, Kansas.....11.1
FIELD GOAL PERCENTAGE	ASSISTS PER GAME
Cole Aldrich, Kansas......598	John Roberson, Texas Tech.....6.4
FREE THROW PERCENTAGE	BLOCKED SHOTS PER GAME
Cory Higgins, Colorado......830	Cole Aldrich, Kansas......2.7
3-POINT FIELD GOAL PERCENTAGE	STEALS PER GAME
B.J. Holmes, Texas A&M415	Cory Higgins, Colorado.....1.9
3-POINTERS MADE PER GAME	
LaceDarius Dunn, Baylor.....2.8	

► BIG 12 GAMES

POINTS PER GAME	REBOUNDS PER GAME
Craig Brackins, Iowa State21.8	Cole Aldrich, Kansas.....11.1
FIELD GOAL PERCENTAGE	ASSISTS PER GAME
Cole Aldrich, Kansas......586	John Roberson, Texas Tech.....6.9
FREE THROW PERCENTAGE	BLOCKED SHOTS PER GAME
B.J. Holmes, Texas A&M860	Cole Aldrich, Kansas......2.2
3-POINT FIELD GOAL PERCENTAGE	STEALS PER GAME
B.J. Holmes, Texas A&M470	Cory Higgins, Colorado.....2.1
3-POINTERS MADE PER GAME	
Tweety Carter, Baylor.....2.6	
John Roberson, Texas Tech2.6	

NON-CONFERENCE OPPONENT HISTORY

▶ vs. ALASKA ANCHORAGE

Games: 2
Standing: Oklahoma leads 2-0
At Norman: Oklahoma leads 1-0
At Neutral Sites: Oklahoma leads 1-0
Current Win String: Oklahoma, 2

Year	Site	Result
1990	Norman	W, 101-81
1993	Oklahoma City	W, 102-70

▶ vs. ARIZONA

Games: 5
Standing: Oklahoma leads 4-1
At Norman: Oklahoma leads 1-0
At Tucson: Arizona leads 1-0
At Neutral Sites: Oklahoma leads 3-0
Current Win String: Oklahoma, 2

Year	Site	Result
1988	Kansas City	W, 86-78
1989	Norman	W, 82-80
1990	Tucson	L, 74-78
1999	Milwaukee, Wis.	W, 61-60
2002	San Jose, Calif.	W, 88-67

▶ vs. ARKANSAS

Games: 23
Standing: Arkansas leads 13-10
At Norman: Oklahoma leads 7-3
At Fayetteville: Arkansas leads 7-3
At Neutral Sites: Arkansas leads 3-0
Current Win String: Arkansas, 1

Year	Site	Result
1939	Norman	L, 31-39
1939	Norman	L, 30-36
1940	Fayetteville	W, 49-36
1940	Fayetteville	L, 38-40
1945	Oklahoma City	L, 51-54
1956	Norman	W, 69-59
1957	Fayetteville	L, 55-59
1958	Norman	W, 64-52
1959	Fayetteville	L, 52-61
1970	Norman	W, 85-69
1971	Norman	W, 115-100
1976	Fayetteville	L, 56-64
1978	Norman	L, 53-64
1979	Fayetteville	L, 74-80
1984	Anchorage, Alaska	L, 78-84
1991	Fayetteville	L, 88-110
1995	Honolulu, Hawaii	L, 84-86
1999	Norman	W, 87-57
2000	Fayetteville	W, 66-52
2001	Norman	W, 88-79
2002	Fayetteville	W, 69-54
2008	Norman	W, 83-72
2009	Fayetteville	L, 88-96

▶ vs. CENTENARY

Games: 4
Standing: Oklahoma leads 4-0
At Norman: Oklahoma leads 3-0
At Shreveport: Oklahoma leads 1-0
Current Win String: Oklahoma, 4

Year	Site	Result
1968	Norman	W, 91-73
1969	Shreveport	W, 45-38
1988	Norman	W, 152-84
1997	Norman	W, 89-45

▶ vs. GONZAGA

Games: 1
Standing: Oklahoma leads 1-0
At Neutral Sites: Oklahoma leads 1-0

Year	Site	Result
2008	Oklahoma City	W, 72-68

▶ vs. HOUSTON

Games: 1
Standing: Oklahoma leads 1-0
At Houston: Oklahoma leads 1-0

Year	Site	Result
1961	Houston	W, 55-51

▶ vs. MARYLAND EASTERN SHORE

Games: 1
Standing: Oklahoma leads 1-0
At Norman: Oklahoma leads 1-0

Year	Site	Result
2009	Norman	W, 100-64

▶ vs. MOUNT ST. MARY'S

Games: 3
Standing: Oklahoma leads 3-0
At Norman: Oklahoma leads 2-0
At Neutral Sites: Oklahoma leads 1-0
Current Win String: Oklahoma, 3

Year	Site	Result
1995	Norman	W, 91-67
2000	Oklahoma City	W, 94-41
2008	Norman	W, 81-57

▶ vs. NICHOLLS STATE

Games: 4
Standing: Oklahoma leads 4-0
At Norman: Oklahoma leads 4-0
Current Win String: Oklahoma, 4

Year	Site	Result
1984	Norman	W, 107-51
1995	Norman	W, 89-80
1996	Norman	W, 87-47
1999	Norman	W, 64-44

▶ vs. NORTHERN COLORADO

Games: 1
Standing: Oklahoma leads 1-0
At Norman: Oklahoma leads 1-0

Year	Site	Result
2005	Norman	W, 80-44

▶ vs. SAN DIEGO

Games: 1
Standing: Oklahoma leads 1-0
At Norman: Oklahoma leads 1-0

Year	Site	Result
2000	Norman	W, 68-61

▶ vs. UTAH

Games: 3
Standing: Oklahoma leads 2-1
At Norman: Oklahoma leads 1-0
At Neutral Sites: Tied at 1-1
Current Win String: Oklahoma, 1

Year	Site	Result
1980	San Francisco, Calif.	W, 69-68
2005	Tucson, Ariz.	L, 58-67
2009	Norman	W, 70-52

▶ vs. UTEP

Games: 2
Standing: Oklahoma leads 2-0
At Norman: Oklahoma leads 2-0
Current Win String: Oklahoma, 2

Year	Site	Result
1960	Norman	W, 76-58
1961	Norman	W, 70-58

▶ vs. VCU

Games: 3
Standing: Oklahoma leads 2-1
At Norman: Oklahoma leads 1-0
At Richmond: VCU leads 1-0
At Neutral Sites: Oklahoma leads 1-0
Current Win String: Oklahoma, 1

Year	Site	Result
1991	Norman	W, 141-105
1994	Richmond	L, 82-98
2009	Oklahoma City	W, 81-70

HOME IS WHERE THE 'W' IS

The Sooners have dominated home non-conference games over the last decade, winning 70 of their last 72 non-league contests inside Lloyd Noble Center going back to Jan. 3, 2000 (good for a .972 winning percentage). Included was a streak of 49 non-conference home victories that was snapped by Villanova on Dec. 6, 2006.

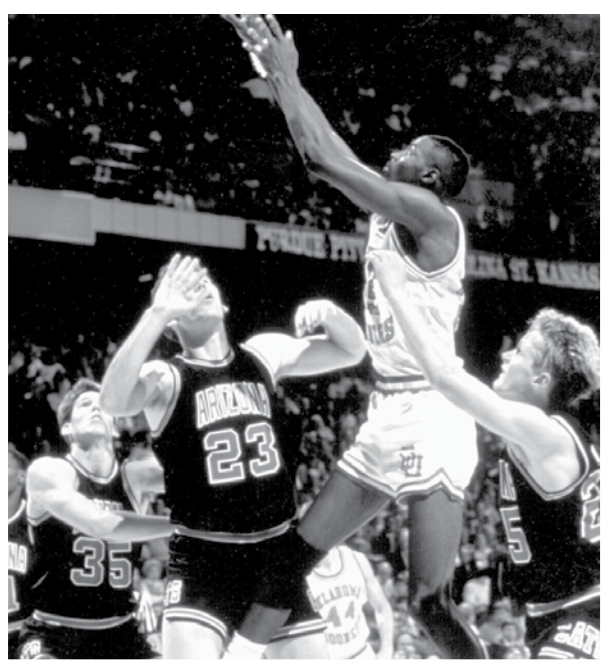

▶ **Harvey Grant** shoots over Arizona defenders in the 1988 Final Four. OU won 86-78 and owns a 4-1 all-time record against the Wildcats. The Sooners also beat U of A in the 1999 and 2002 NCAA Tournaments.

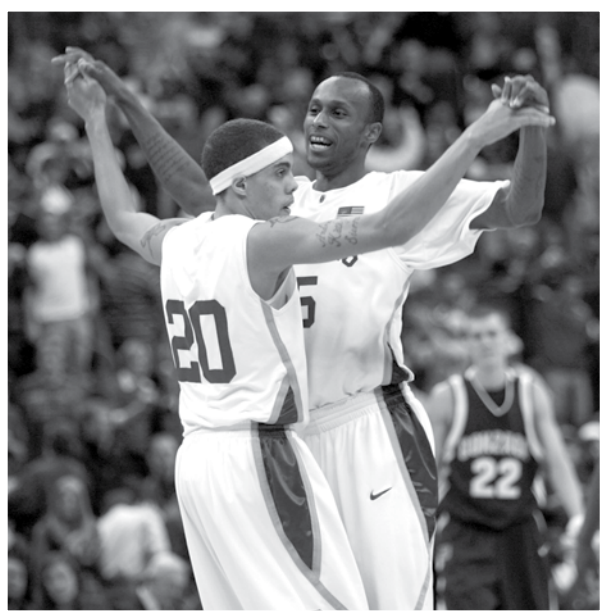

▶ **Austin Johnson** (left) and **Tony Crocker** celebrate after knocking off No. 18 Gonzaga in the 2008 All-College Classic in Oklahoma City.

THE OPPONENTS

BIG 12 OPPONENT HISTORY

30 STRAIGHT VS. BAYLOR

After splitting its first 10 games with Baylor, Oklahoma has won the series' last 30 contests (14 at home, 15 on the road and one neutral court game). Baylor's last victory against the Sooners came on Dec. 6, 1977. Since the Big 12 was formed prior to the 1996-97 season, no conference school besides OU boasts an undefeated record against a league opponent (the Sooners are 26-0 against the Bears in Big 12 play).

► vs. BAYLOR

Games: 40
Standing: Oklahoma leads 35-5
At Norman: Oklahoma leads 17-2
At Waco: Oklahoma leads 16-2
At Neutral Sites: Oklahoma leads 2-1
Current Win String: Oklahoma, 30

Year	Site	Result
1917	Norman	W, 42-28
1946	Oklahoma City	L, 67-75
1947	Oklahoma City	W, 64-47
1952	Norman	W, 56-48
1954	Waco	L, 55-63
1955	Norman	L, 64-80
1955	Waco	L, 79-86
1956	Norman	W, 65-55
1957	Waco	W, 58-56
1978	Norman	L, 67-75
1979	Waco	W, 78-75
1994	Norman	W, 118-91
1995	Waco	W, 77-68
1996	Oklahoma City	W, 84-71
1997	Norman	W, 84-67
1997	Waco	W, 72-61
1998	Waco	W, 61-60
1998	Norman	W, 75-63
1999	Waco	W, 59-58
1999	Norman	W, 87-63
2000	Norman	W, 76-43
2000	Waco	W, 68-59
2001	Waco	W, 65-51
2001	Norman	W, 82-60
2002	Norman	W, 70-57
2002	Waco	W, 65-54
2003	Waco	W, 67-54
2003	Norman	W, 91-42
2004	Waco	W, 78-67
2004	Norman	W, 46-41
2005	Waco	W, 65-61
2005	Norman	W, 103-60
2006	Waco	W, 82-52
2006	Norman	W, 80-52
2007	Norman	W, 91-51
2007	Waco	W, 68-64
2008	Waco	W, 77-71
2008	Norman (OT)	W, 92-91
2009	Norman	W, 95-76
2009	Waco	W, 78-63

► vs. COLORADO

Games: 135
Standing: Oklahoma leads 87-48
At Norman: Oklahoma leads 46-12
At Boulder: Colorado leads 31-26
At Neutral Sites: Oklahoma leads 15-5
Current Win String: Oklahoma, 2

Year	Site	Result
1939	Boulder	L, 40-52
1939	Boulder	W, 33-29
1948	Kansas City	W, 61-56
1948	Norman	W, 44-35
1948	Boulder	L, 54-56
1949	Kansas City	W, 56-45
1949	Boulder	W, 43-40
1949	Norman	W, 55-44
1950	Norman	L, 43-46
1950	Boulder	L, 49-58
1951	Boulder	W, 61-44
1951	Norman	W, 58-49
1952	Norman	W, 61-52
1952	Boulder	L, 45-50
1953	Kansas City	L, 61-76
1953	Norman	W, 72-63
1953	Boulder	W, 83-81
1954	Boulder	L, 68-80
1954	Norman	L, 66-71
1955	Kansas City (OT)	W, 73-71

1955	Norman	L, 55-61
1955	Boulder	L, 82-91
1956	Kansas City	L, 69-88
1956	Norman	L, 53-61
1956	Boulder	L, 66-67
1957	Boulder	L, 69-75
1957	Norman	L, 61-62
1958	Kansas City	W, 53-52
1958	Boulder	W, 51-41
1958	Norman	W, 68-53
1959	Boulder	L, 56-73
1959	Norman	W, 63-60
1960	Kansas City	L, 57-61
1960	Boulder (20T)	W, 64-62
1960	Norman	W, 63-61
1961	Kansas City	W, 64-60
1961	Boulder	W, 56-47
1961	Norman	L, 45-52
1962	Norman	L, 50-54
1962	Boulder	L, 56-64
1963	Norman	L, 68-77
1963	Boulder	L, 60-71
1964	Norman	L, 77-90
1964	Boulder	L, 65-86
1965	Norman	L, 70-71
1965	Boulder	L, 55-57
1966	Norman	W, 64-58
1966	Boulder	L, 77-92
1967	Norman	W, 71-66
1967	Boulder	L, 73-83
1968	Norman	W, 71-68
1968	Boulder	W, 84-78
1969	Kansas City	L, 56-63
1969	Norman	L, 56-80
1969	Boulder	L, 69-92
1970	Kansas City	W, 73-72
1970	Boulder	L, 78-104
1970	Norman	W, 84-77
1971	Norman	W, 88-73
1971	Boulder	L, 69-99
1972	Norman	W, 78-65
1972	Boulder	W, 74-66
1973	Boulder	L, 69-90
1973	Norman	W, 78-68
1974	Norman	W, 91-66
1974	Boulder	W, 81-70
1975	Norman	W, 113-62
1975	Boulder	L, 87-90
1976	Kansas City	L, 59-61
1976	Boulder (20T)	L, 69-71
1976	Norman	W, 81-69
1977	Norman	W, 62-55
1977	Boulder	L, 65-79
1977	Norman	W, 68-56
1978	Boulder	W, 73-66
1978	Norman	W, 63-52
1979	Norman	W, 72-64
1979	Boulder	W, 67-62
1979	Norman	W, 77-57
1980	Boulder	L, 64-65
1980	Norman	L, 59-60
1981	Boulder	L, 53-75
1981	Norman	W, 77-71
1982	Boulder	L, 88-99
1982	Norman	W, 102-87
1983	Norman	W, 97-79
1983	Boulder	W, 94-84
1984	Boulder (20T)	W, 100-89
1984	Norman	W, 93-80
1984	Kansas City	W, 90-78
1985	Boulder	W, 90-71
1985	Norman	W, 110-80
1986	Boulder	W, 94-82
1986	Norman	W, 117-73
1987	Boulder	W, 87-62
1987	Norman	W, 108-84
1988	Boulder	W, 96-76
1988	Norman	W, 134-84
1988	Kansas City	W, 99-66
1989	Norman	W, 122-86
1989	Boulder	W, 106-88



► Oklahoma has defeated Baylor 30 consecutive times. Two years ago in Norman, **Tony Crocker** scored seven points in the last 21 seconds to give OU a 92-91 overtime win. His four-point play (Aaron Bruce fouled him on the shot pictured above) with seven seconds to go marked the game's final points.

1989	Kansas City (20T)	W, 95-87
1990	Boulder	W, 66-61
1990	Norman	W, 86-64
1990	Kansas City	W, 92-80
1991	Norman	W, 113-97
1991	Boulder	W, 69-68
1991	New York	W, 88-78
1992	Boulder (OT)	L, 68-70
1992	Norman	W, 99-83
1993	Norman	W, 94-70
1993	Boulder	L, 80-84
1994	Norman	W, 98-85
1994	Boulder	W, 92-84
1995	Norman	W, 98-83
1995	Boulder	W, 82-75
1995	Kansas City	W, 71-53
1996	Boulder	W, 119-88
1996	Norman	W, 81-59
1997	Norman	W, 91-66
1997	Kansas City	W, 55-41
1998	Boulder	W, 69-68
1999	Norman	W, 89-75
2000	Boulder	L, 80-88
2001	Norman	W, 86-67
2002	Boulder	W, 82-71
2003	Norman	W, 69-54
2003	Dallas	W, 74-59
2004	Boulder (OT)	L, 87-94
2005	Norman	W, 85-55
2006	Boulder	L, 75-84
2007	Norman	W, 78-54
2008	Boulder	L, 58-72
2008	Kansas City	W, 54-49
2009	Norman	W, 77-72

► vs. IOWA STATE

Games: 185
Standing: Oklahoma leads 108-77
At Norman: Oklahoma leads 59-21
At Ames: Iowa State leads 45-36
At Neutral Sites: Oklahoma leads 13-11
Current Win String: Oklahoma, 3

Year	Site	Result
1922	Norman	L, 21-25
1922	Ames	W, 29-27
1923	Norman	L, 18-29
1923	Ames	L, 19-24
1924	Ames	W, 32-17
1924	Norman	W, 45-37
1925	Norman	W, 27-24
1925	Ames	L, 19-22
1927	Ames	W, 32-29
1927	Norman	W, 36-21
1928	Ames	W, 51-32
1928	Norman	W, 37-17
1929	Norman	W, 35-22
1929	Ames	W, 48-34
1930	Norman	L, 33-34
1930	Ames	L, 23-39
1931	Ames	L, 25-35

1931	Norman	W, 26-21
1932	Norman	W, 37-32
1932	Ames	L, 22-29
1933	Ames	L, 25-31
1933	Norman	W, 44-26
1934	Norman	W, 43-20
1934	Ames	L, 38-40
1935	Ames	L, 22-33
1935	Norman (OT)	L, 44-50
1936	Norman	W, 25-19
1936	Ames	W, 42-39
1937	Norman	W, 28-22
1937	Ames	W, 48-42
1938	Norman	W, 48-26
1938	Ames	W, 35-32
1939	Ames	L, 42-51
1939	Norman	W, 60-41
1940	Norman	W, 54-32
1940	Ames	W, 51-42
1941	Norman	L, 33-35
1941	Ames	L, 30-44
1942	Norman	W, 46-37
1942	Ames	L, 43-46
1943	Ames	W, 46-37
1943	Norman	W, 47-20
1944	Norman	L, 39-41
1944	Ames	W, 44-30
1945	Ames	L, 43-51
1945	Kansas City	L, 29-31
1946	Norman	W, 44-43
1946	Ames	L, 54-56
1947	Norman	W, 54-40
1947	Ames	W, 46-45
1948	Norman	W, 66-39
1948	Ames	L, 35-55
1949	Kansas City	W, 55-45
1949	Ames	W, 43-42
1949	Norman (OT)	W, 55-52
1950	Kansas City	W, 66-57
1950	Ames	W, 63-57
1950	Norman	W, 76-48
1951	Kansas City	W, 68-50
1951	Ames	L, 44-48
1951	Norman	W, 52-44
1952	Norman	W, 49-45
1952	Ames	L, 48-59
1953	Kansas City	L, 76-79
1953	Norman	L, 69-73
1953	Ames	L, 59-70
1954	Norman	W, 63-55
1954	Ames	W, 76-73
1955	Kansas City	L, 64-71
1955	Ames	L, 76-105
1955	Norman	L, 71-84
1956	Norman	L, 55-58
1956	Ames	L, 59-71
1957	Ames	L, 54-74
1957	Norman	L, 56-67
1958	Norman (OT)	L, 56-59
1958	Ames	L, 55-66
1959	Kansas City	W, 68-65

BIG 12 OPPONENT HISTORY

1959..... Ames	W, 56-43
1959..... Norman	W, 65-50
1960..... Norman	W, 65-47
1960..... Ames	W, 58-47
1961..... Kansas City	L, 55-67
1961..... Ames	L, 56-57
1961..... Norman	L, 55-61
1962..... Kansas City	L, 46-49
1962..... Norman	W, 63-49
1962..... Ames	L, 66-72
1963..... Norman	W, 91-85
1963..... Ames	L, 69-77
1964..... Kansas City	W, 82-79
1964..... Ames	L, 77-87
1964..... Norman	L, 73-78
1965..... Kansas City	W, 76-72
1965..... Norman	L, 72-73
1965..... Ames	L, 81-87
1966..... Kansas City	L, 82-87
1966..... Norman	L, 82-92
1966..... Ames	W, 80-78
1967..... Ames	L, 87-93
1967..... Norman	L, 63-69
1968..... Kansas City	W, 76-71
1968..... Ames	L, 70-80
1968..... Norman	W, 87-67
1969..... Kansas City	L, 62-67
1969..... Ames	L, 61-87
1969..... Norman	W, 84-78
1970..... Norman	W, 74-68
1970..... Ames	W, 75-73
1971..... Kansas City	L, 71-74
1971..... Ames	W, 86-75
1971..... Norman	W, 95-88
1972..... Ames	W, 77-72
1972..... Norman	W, 82-77
1973..... Kansas City	L, 84-87
1973..... Ames	L, 91-94
1973..... Norman	W, 86-84
1974..... Ames (OT)	W, 71-69
1974..... Norman	W, 88-70
1975..... Ames	W, 91-89
1975..... Norman	W, 84-79
1976..... Kansas City	W, 71-51
1976..... Norman	W, 75-63
1976..... Ames	L, 57-62
1977..... Ames	W, 62-52
1977..... Norman	W, 94-68
1978..... Kansas City (OT)	W, 74-69
1978..... Norman	L, 74-76
1978..... Ames	L, 71-77
1979..... Norman	W, 98-83
1979..... Ames	L, 65-66

1980..... Ames	W, 93-78
1980..... Norman	L, 61-66
1981..... Ames	L, 67-88
1981..... Norman	W, 78-66
1982..... Norman	W, 68-67
1982..... Ames	W, 85-69
1982..... Norman	W, 71-67
1983..... Norman	W, 102-74
1983..... Ames (OT)	W, 67-65
1984..... Ames	L, 68-74
1984..... Norman	W, 93-69
1985..... Ames	W, 81-74
1985..... Norman	W, 104-76
1985..... Kansas City	W, 73-71
1986..... Norman	W, 95-82
1986..... Ames	L, 70-73
1987..... Norman	W, 82-76
1987..... Ames	L, 84-86
1987..... Kansas City	W, 83-73
1988..... Norman	W, 109-86
1988..... Ames	W, 96-91
1989..... Ames (OT)	W, 109-100
1989..... Norman	W, 126-97
1989..... Kansas City	W, 76-74
1990..... Norman	W, 107-96
1990..... Ames	W, 86-81
1991..... Ames	L, 79-82
1991..... Norman	L, 88-97
1992..... Ames	L, 71-73
1992..... Norman	W, 96-70
1993..... Ames (OT)	L, 74-81
1993..... Norman	W, 81-77
1993..... Kansas City	L, 55-69
1994..... Ames	W, 93-90
1994..... Norman	L, 82-95
1995..... Norman	W, 79-78
1995..... Ames	W, 71-68
1996..... Ames	L, 61-67
1996..... Norman	L, 58-70
1997..... Ames	L, 55-82
1998..... Norman	W, 64-63
1999..... Ames	W, 56-52
2000..... Norman (2 OT)	W, 80-75
2000..... Kansas City	L, 58-70
2001..... Ames	L, 80-100
2002..... Norman	W, 89-75
2003..... Ames	W, 70-60
2004..... Norman	W, 75-48
2005..... Ames	L, 66-74
2006..... Norman	W, 83-82
2007..... Ames	L, 51-58
2007..... Oklahoma City	W, 68-63
2008..... Norman	W, 76-64

2009..... Ames

► vs. KANSAS

Games: 198

Standing: Kansas leads 134-64

At Norman: Kansas leads 45-40

At Lawrence: Kansas leads 68-16

At Neutral Sites: Kansas leads 21-8

Current Win String: Kansas, 5

Year	Site	Result
1920..... Lawrence	L, 28-32	
1920..... Lawrence	L, 26-42	
1921..... Norman	L, 30-33	
1921..... Norman	L, 32-37	
1922..... Norman	L, 24-41	
1922..... Lawrence	L, 28-42	
1923..... Norman	L, 21-27	
1923..... Lawrence	L, 18-42	
1924..... Lawrence	L, 19-21	
1924..... Norman	W, 26-20	
1925..... Lawrence	L, 20-34	
1925..... Norman	L, 22-23	
1926..... Lawrence	W, 29-21	
1926..... Norman	L, 21-29	
1928..... Norman	W, 45-19	
1928..... Lawrence	W, 30-21	
1929..... Lawrence	W, 27-25	
1929..... Norman	W, 40-25	
1930..... Norman	L, 34-22	
1930..... Lawrence	L, 23-25	
1931..... Lawrence	L, 22-44	
1931..... Norman	W, 33-30	
1932..... Norman (OT)	W, 31-26	
1932..... Lawrence	L, 29-33	
1933..... Norman	W, 25-23	
1933..... Lawrence	L, 26-35	
1934..... Lawrence	L, 16-22	
1934..... Lawrence	L, 23-28	
1934..... Norman	L, 26-33	
1934..... Norman	L, 25-39	
1935..... Lawrence	L, 23-50	
1935..... Lawrence	W, 36-26	
1935..... Norman	L, 31-40	
1935..... Norman	L, 42-47	
1936..... Norman	L, 36-43	
1936..... Lawrence	L, 26-51	
1937..... Norman	L, 26-28	
1937..... Lawrence	L, 19-39	
1938..... Lawrence	W, 49-46	
1938..... Norman	L, 38-41	
1939..... Norman	W, 43-31	
1939..... Lawrence	L, 45-59	
1940..... Lawrence	L, 26-46	
1940..... Norman	W, 47-36	
1940..... Wichita	L, 39-45	
1941..... Norman	W, 42-31	
1941..... Lawrence	W, 45-37	
1942..... Lawrence	L, 32-54	
1942..... Norman	W, 63-51	
1943..... Norman	L, 44-48	
1943..... Lawrence	L, 35-42	
1944..... Lawrence	W, 24-23	
1944..... Norman	W, 39-35	
1945..... Norman (OT)	W, 44-43	
1945..... Lawrence	L, 27-42	
1946..... Oklahoma City	L, 46-53	
1946..... Lawrence	L, 52-53	
1946..... Norman	L, 45-52	
1947..... Oklahoma City	L, 45-51	
1947..... Norman	W, 50-47	
1947..... Lawrence	L, 36-38	
1948..... Lawrence (OT)	L, 38-39	
1948..... Norman	W, 50-46	
1949..... Kansas City	W, 52-49	
1949..... Norman	W, 38-36	
1949..... Lawrence	W, 55-45	
1950..... Lawrence	L, 50-56	
1950..... Norman (OT)	W, 52-49	
1951..... Norman	L, 52-58	
1951..... Lawrence	W, 61-59	
1952..... Lawrence	L, 48-71	
1952..... Norman	L, 55-74	
1953..... Norman	W, 76-61	
1953..... Lawrence	L, 59-87	
1954..... Kansas City	L, 73-82	
1954..... Lawrence	L, 72-76	
1954..... Norman	L, 80-93	
1955..... Norman	L, 75-87	
1955..... Lawrence	L, 67-71	
1956..... Lawrence	L, 77-65	
1956..... Norman	W, 69-68	
1957..... Kansas City	L, 56-74	

OU vs. THE BIG 12

SINCE CONFERENCE'S INCEPTION

vs. Baylor	26-0
vs. Colorado	12-4
vs. Iowa State	10-5
vs. Kansas	4-13
vs. Kansas State	10-4
vs. Missouri	12-8
vs. Nebraska	10-5
vs. Oklahoma State	15-13
vs. Texas	17-15
vs. Texas A&M	23-4
vs. Texas Tech	20-8
Total	159-79 (.668)

1957..... Norman	L, 51-59
1957..... Lawrence	L, 56-76
1958..... Kansas City	L, 50-68
1958..... Norman	W, 64-62
1958..... Lawrence (OT)	L, 59-60
1959..... Norman	W, 45-38
1959..... Lawrence	L, 44-71
1960..... Kansas City	L, 54-55
1960..... Norman	L, 53-54
1960..... Lawrence	L, 52-65
1961..... Norman	L, 55-58
1961..... Lawrence	L, 56-81
1962..... Kansas City	W, 61-60
1962..... Lawrence (OT)	W, 67-66
1962..... Norman	W, 63-62
1963..... Norman	L, 55-86
1963..... Lawrence	W, 64-62
1964..... Norman (OT)	W, 65-63
1964..... Lawrence	L, 72-84
1965..... Lawrence	L, 68-77
1965..... Norman	L, 57-74
1966..... Lawrence	L, 68-89
1966..... Norman	L, 69-86
1967..... Kansas City	L, 73-86
1967..... Lawrence	L, 73-97
1967..... Norman	L, 74-82
1968..... Kansas City	L, 57-73
1968..... Lawrence	L, 70-72
1968..... Norman (OT)	L, 80-85
1969..... Norman (OT)	L, 59-66
1969..... Lawrence	L, 58-83
1970..... Kansas City (OT)	W, 68-64
1970..... Lawrence	L, 41-78
1970..... Norman	W, 82-77
1971..... Norman	L, 68-71
1971..... Lawrence (OT)	L, 52-54
1972..... Kansas City	W, 97-69
1972..... Lawrence	L, 74-77
1972..... Norman (2OT)	W, 84-82
1973..... Lawrence	L, 69-76
1973..... Norman	W, 60-58
1974..... Kansas City	L, 72-82
1974..... Norman	L, 79-82
1974..... Lawrence	L, 80-98
1975..... Norman	L, 54-69
1975..... Lawrence	L, 63-74
1976..... Lawrence	W, 64-63
1976..... Norman	L, 55-50
1977..... Kansas City (OT)	L, 70-74
1977..... Norman	W, 71-67
1977..... Lawrence	L, 81-91
1978..... Kansas City	L, 76-79
1978..... Lawrence	L, 61-91
1978..... Norman	L, 68-69
1979..... Kansas City	L, 75-86
1979..... Norman	W, 68-45
1979..... Lawrence	L, 62-74
1979..... Kansas City	W, 80-65
1980..... Norman	L, 67-72
1980..... Lawrence	L, 66-69
1981..... Norman	L, 78-82
1981..... Lawrence	L, 67-96
1982..... Lawrence	L, 53-55
1982..... Norman	W, 79-76
1983..... Norman	W, 95-72
1983..... Lawrence	L, 53-55

THE OPPONENTS



► No. 6 seed Kansas upset No. 1 seed Oklahoma, 83-79, in the 1988 national title game. The Jayhawks are the only Big 12 program with a winning record against OU.

BIG 12 OPPONENT HISTORY

1983.....	Kansas City	L, 77-87
1984.....	Norman	W, 103-84
1984.....	Lawrence (OT)	W, 92-82
1984.....	Kansas City	L, 78-79
1985.....	Norman	W, 87-76
1985.....	Lawrence	L, 76-82
1986.....	Lawrence	L, 92-98
1986.....	Norman	L, 80-87
1986.....	Kansas City	L, 70-72
1987.....	Norman	W, 76-74
1987.....	Lawrence	L, 84-86
1987.....	Kansas City	L, 77-82
1988.....	Lawrence	W, 73-65
1988.....	Norman	W, 95-87
1988.....	* Kansas City	L, 79-83
1989.....	Norman	W, 123-95
1989.....	Lawrence (OT)	W, 94-89
1990.....	Lawrence	L, 74-85
1990.....	Norman	W, 100-78
1990.....	Kansas City	W, 95-77
1991.....	Norman	W, 88-82
1991.....	Lawrence	L, 87-109
1992.....	Norman	L, 95-96
1992.....	Lawrence	L, 65-84
1992.....	Kansas City	L, 67-85
1993.....	Norman	L, 85-96
1993.....	Lawrence	W, 80-77
1994.....	Lawrence	L, 84-94
1994.....	Norman	L, 81-84
1995.....	Lawrence	L, 76-93
1995.....	Norman	W, 76-73
1996.....	Lawrence	L, 66-72
1996.....	Norman	W, 85-79
1997.....	Norman	L, 68-70
1998.....	Lawrence	L, 70-83
1998.....	Kansas City	L, 58-72
1999.....	Norman	L, 50-60
2000.....	Lawrence	L, 50-53
2001.....	Norman	L, 61-69
2001.....	Kansas City	W, 62-57
2002.....	Lawrence	L, 67-74
2002.....	Kansas City	W, 64-55
2003.....	Norman	W, 77-70
2004.....	Lawrence	L, 58-79
2005.....	Norman	W, 71-63
2006.....	Lawrence	W, 28-26
2007.....	Norman	L, 65-67
2007.....	Oklahoma City	L, 47-64
2008.....	Lawrence	L, 55-85
2009.....	Norman	L, 78-87

*NCAA Championship Game

► vs. KANSAS STATE

Games: 191

Standing: Oklahoma leads 102-89

At Norman: Oklahoma leads 58-24

At Manhattan: Kansas State leads 54-35

At Neutral Sites: Kansas State leads 11-9

Current Win String: Oklahoma, 1

Year	Site	Result
1920.....	Manhattan	L, 18-37
1920.....	Manhattan	L, 14-21
1920.....	Norman	W, 37-28
1920.....	Norman	W, 28-26
1921.....	Manhattan	L, 16-28
1921.....	Manhattan	L, 9-23
1922.....	Norman	W, 31-26
1922.....	Manhattan	W, 32-21
1923.....	Manhattan	W, 23-18
1923.....	Norman	W, 40-25
1924.....	Manhattan	W, 29-15
1924.....	Norman	W, 34-22
1925.....	Manhattan	W, 35-23
1925.....	Norman	L, 29-34
1927.....	Norman	W, 35-20
1927.....	Manhattan	L, 19-29
1928.....	Norman	W, 40-29
1928.....	Manhattan	W, 40-27
1929.....	Manhattan	W, 44-23
1929.....	Norman	W, 41-28
1930.....	Manhattan	L, 23-24
1930.....	Norman	L, 32-37
1931.....	Manhattan	L, 15-35
1931.....	Norman	L, 43-39
1932.....	Manhattan	L, 24-31
1932.....	Norman	W, 34-22
1933.....	Manhattan	W, 28-16
1933.....	Norman	W, 39-36
1934.....	Manhattan	W, 30-20
1934.....	Norman	W, 68-21
1935.....	Norman	W, 47-34
1935.....	Norman	W, 38-32



► Oklahoma and Kansas State played four games between 2001 and 2006 that were decided by one or two points. The Sooners won all four. Pictured above, OU celebrated a last-second 69-68 victory in Manhattan in 2005.

1935.....	Manhattan	W, 24-22
1935.....	Manhattan	L, 18-31
1936.....	Manhattan	W, 42-32
1936.....	Norman	W, 46-36
1937.....	Norman	W, 47-41
1937.....	Manhattan	W, 34-32
1938.....	Norman	W, 54-30
1938.....	Manhattan	W, 44-35
1939.....	Norman	W, 37-35
1939.....	Manhattan	W, 50-38
1940.....	Manhattan	W, 34-33
1940.....	Norman	W, 34-29
1941.....	Manhattan (OT)	L, 36-41
1941.....	Norman	W, 46-38
1942.....	Norman	W, 47-40
1942.....	Manhattan	W, 26-25
1943.....	Norman	W, 57-38
1943.....	Manhattan	W, 38-35
1944.....	Norman	W, 61-28
1944.....	Manhattan	W, 43-34
1945.....	Manhattan	L, 54-55
1945.....	Norman	W, 49-36
1946.....	Norman	W, 57-32
1946.....	Manhattan	W, 57-44
1947.....	Kansas City	L, 55-59
1947.....	Manhattan	W, 50-30
1947.....	Norman	W, 57-38
1948.....	Kansas City	L, 48-55
1948.....	Manhattan	W, 49-47
1948.....	Norman	W, 56-52
1949.....	Norman	L, 45-47
1949.....	Manhattan	L, 45-51
1950.....	Kansas City	W, 55-50
1950.....	Norman	L, 42-43
1950.....	Manhattan	L, 68-91
1951.....	Kansas City	L, 53-55
1951.....	Norman	W, 49-46
1951.....	Manhattan	L, 48-87
1952.....	Kansas City	L, 69-84
1952.....	Norman	L, 54-65
1952.....	Manhattan	L, 58-78
1953.....	Kansas City	L, 69-93
1953.....	Manhattan	L, 64-84
1953.....	Norman	L, 60-76
1954.....	Norman	L, 53-63
1954.....	Manhattan	L, 68-90
1955.....	Manhattan	L, 82-90
1955.....	Norman	L, 60-71
1956.....	Kansas City	L, 64-86
1956.....	Norman	L, 60-61
1956.....	Manhattan	L, 63-71
1957.....	Kansas City	W, 67-64
1957.....	Norman	W, 69-67
1957.....	Manhattan	L, 45-74
1958.....	Norman	L, 60-64
1958.....	Manhattan	L, 51-68
1959.....	Kansas City	L, 59-73
1959.....	Manhattan	L, 45-90

1959.....	Norman	L, 55-75
1960.....	Manhattan	L, 68-76
1960.....	Norman	W, 58-35
1961.....	Kansas City	L, 52-73
1961.....	Manhattan	L, 57-69
1961.....	Norman	L, 63-71
1962.....	Norman	L, 63-71
1962.....	Manhattan	L, 57-89
1963.....	Norman	W, 81-75
1963.....	Manhattan	L, 69-100
1964.....	Norman	L, 91-97
1964.....	Manhattan	L, 70-99
1965.....	Kansas City	L, 65-75
1965.....	Manhattan	L, 69-71
1965.....	Norman	W, 80-65
1966.....	Manhattan	L, 73-84
1966.....	Norman	W, 80-77
1967.....	Kansas City	L, 76-102
1967.....	Norman	L, 82-102
1967.....	Manhattan	L, 71-84
1968.....	Norman	W, 73-62
1968.....	Manhattan	L, 48-72
1969.....	Manhattan	L, 62-87
1969.....	Norman	L, 59-69
1970.....	Kansas City	W, 72-67
1970.....	Manhattan	L, 56-77
1970.....	Norman	W, 80-73
1971.....	Kansas City	W, 83-52
1971.....	Norman	W, 75-68
1971.....	Manhattan	L, 70-78
1972.....	Kansas City	L, 60-62
1972.....	Manhattan	L, 58-70
1972.....	Norman	L, 71-80
1973.....	Norman	W, 81-69
1973.....	Manhattan	L, 78-82
1974.....	Norman	W, 65-63
1974.....	Manhattan	L, 67-90
1975.....	Manhattan	L, 72-87
1975.....	Norman	W, 78-71
1976.....	Norman	L, 51-65
1976.....	Manhattan	L, 70-75
1977.....	Norman	W, 64-63
1977.....	Manhattan	L, 55-68
1978.....	Manhattan (OT)	L, 64-73
1978.....	Norman	L, 54-65
1978.....	Manhattan	L, 44-52
1979.....	Kansas City	W, 62-61
1979.....	Manhattan	W, 70-62
1979.....	Norman	W, 65-52
1979.....	Kansas City	W, 72-68
1980.....	Manhattan	W, 72-62
1980.....	Norman	W, 56-55
1981.....	Norman	W, 65-63
1981.....	Manhattan	L, 71-108
1981.....	Manhattan	L, 56-75
1982.....	Manhattan	L, 42-47
1982.....	Norman	W, 68-58
1982.....	Kansas City	W, 68-62

1983.....	Manhattan	W, 64-62
1983.....	Norman	W, 72-70
1984.....	Manhattan	W, 83-80
1984.....	Norman	W, 80-74
1985.....	Norman	W, 94-75
1985.....	Manhattan	W, 81-75
1986.....	Manhattan	W, 83-80
1986.....	Norman	W, 85-77
1987.....	Manhattan	W, 81-78
1987.....	Norman	L, 89-90
1988.....	Manhattan	L, 62-69
1988.....	Norman	W, 112-95
1988.....	Kansas City	W, 88-83
1989.....	Manhattan	W, 90-82
1989.....	Norman	W, 86-82
1990.....	Manhattan	L, 51-66
1990.....	Norman	W, 85-68
1991.....	Manhattan	L, 70-95
1991.....	Norman (OT)	L, 98-101
1992.....	Manhattan	W, 117-76
1992.....	Norman	W, 104-75
1993.....	Manhattan	L, 61-62
1993.....	Norman	L, 63-67
1994.....	Norman	W, 87-77
1994.....	Manhattan	L, 76-89
1995.....	Manhattan	L, 77-87
1995.....	Norman	W, 81-66
1996.....	Manhattan	W, 64-59
1996.....	Norman	L, 60-75
1997.....	Manhattan	L, 63-67
1998.....	Norman	W, 71-64
1999.....	Manhattan	L, 51-66
2000.....	Norman	W, 85-64
2001.....	Manhattan (OT)	W, 64-63
2002.....	Manhattan	W, 73-62
2002.....	Kansas City	W, 63-52
2003.....	Manhattan (OT)	W, 91-89
2004.....	Norman	W, 61-49
2005.....	Manhattan	W, 69-68
2006.....	Norman	W, 71-70
2007.....	Manhattan	L, 61-72
2008.....	Norman	L, 82-84
2009.....	Manhattan	W, 61-53

► vs. MISSOURI

Games: 205

Standing: Oklahoma leads 111-94

At Norman: Oklahoma leads 63-21

At Columbia: Missouri leads 59-29

At Neutral Sites: Oklahoma leads 19-14

Current Win String: Missouri, 1

Year	Site	Result	
1916.....	Columbia	L, 20-50
1916.....	Columbia	W, 29-28
1920.....	Columbia	L, 21-33
1920.....	Columbia	L, 18-51



BIG 12 OPPONENT HISTORY

1921.....	Norman	L 24-47
1921.....	Norman	L 19-34
1922.....	Columbia	L 27-46
1922.....	Norman	L 22-66
1923.....	Columbia	L 20-48
1923.....	Norman	L 29-38
1924.....	Norman	W 22-20
1924.....	Columbia	L 21-25
1925.....	Columbia	W 22-15
1925.....	Norman	W 42-22
1926.....	Norman	W 26-23
1926.....	Columbia	W 36-27
1927.....	Columbia	L 36-48
1927.....	Norman	W 43-20
1928.....	Columbia	W 40-24
1928.....	Norman	W 34-33
1929.....	Columbia	W 40-34
1929.....	Norman	W 36-35
1930.....	Norman	L 32-36
1930.....	Columbia	L 20-37
1931.....	Columbia	L 14-22
1931.....	Norman	L 17-27
1932.....	Columbia	L 20-27
1932.....	Norman	W 28-17
1933.....	Norman	W 31-26
1933.....	Columbia	L 30-40
1934.....	Norman	L 28-31
1934.....	Norman	W 35-21
1934.....	Columbia	L 28-29
1934.....	Columbia	L 22-32
1935.....	Columbia	W 38-28
1935.....	Columbia	W 33-29
1935.....	Norman	W 45-24
1935.....	Norman	L 37-41
1936.....	Columbia	L 34-37
1936.....	Norman	W 36-21
1937.....	Norman	W 42-26
1937.....	Columbia	W 50-41
1938.....	Norman	W 41-39
1938.....	Columbia	W 55-52
1939.....	Columbia (OT)	L 33-37
1939.....	Norman	W 43-40
1940.....	Columbia	W 35-34
1940.....	Norman	L 27-33
1940.....	Wichita	W 52-41
1941.....	Norman	W 49-32
1941.....	Columbia	L 42-61
1942.....	Columbia	W 46-31
1942.....	Norman	W 60-36
1943.....	Columbia	L 45-50
1943.....	Norman	W 52-37
1944.....	Oklahoma City	W 44-30
1944.....	Columbia	W 27-26
1945.....	Norman	W 43-27
1945.....	Columbia	L 39-45
1946.....	Columbia	W 41-27
1946.....	Norman	W 50-40
1947.....	Kansas City	W 61-53
1947.....	Norman	W 57-43
1947.....	Columbia	W 42-36
1948.....	Kansas City	W 55-44
1948.....	Columbia	L 43-49
1948.....	Norman	L 43-45
1949.....	Norman	W 44-40
1949.....	Columbia	L 44-49
1950.....	Kansas City	L 42-44
1950.....	Norman	W 41-36
1950.....	Columbia (OT)	W 45-40
1951.....	Kansas City	W 51-41
1951.....	Norman	L 39-41
1951.....	Columbia	L 45-57
1952.....	Kansas City	L 49-61
1952.....	Norman	W 47-45
1952.....	Columbia	L 50-56
1953.....	Norman	W 64-61
1953.....	Columbia (OT)	L 73-77
1954.....	Norman	W 80-78
1954.....	Columbia	L 51-66
1955.....	Kansas City	L 87-95
1955.....	Columbia	L 61-96
1955.....	Norman	L 78-91
1956.....	Norman	L 72-77
1956.....	Columbia	L 64-86
1957.....	Columbia	L 56-74
1957.....	Norman	W 70-68
1958.....	Kansas City	W 80-69
1958.....	Norman	W 59-56
1958.....	Columbia	L 53-74
1959.....	Norman	W 64-59
1959.....	Columbia	W 55-37
1960.....	Kansas City	W 70-65
1960.....	Norman	W 64-52
1960.....	Columbia	L 72-84
1961.....	Columbia	L 62-70
1961.....	Norman	L 78-94

1962.....	Kansas City (OT)	L 58-63
1962.....	Norman	W 56-52
1962.....	Columbia	W 63-55
1963.....	Kansas City	L 82-104
1963.....	Norman	W 84-78
1963.....	Columbia	W 68-67
1964.....	Kansas City	L 88-95
1964.....	Columbia	L 74-84
1964.....	Norman	W 86-84
1965.....	Norman	W 87-74
1965.....	Columbia	L 82-89
1966.....	Norman	W 88-70
1966.....	Columbia	W 103-89
1967.....	Kansas City	W 76-67
1967.....	Columbia	W 75-65
1967.....	Norman	W 90-75
1968.....	Columbia	W 71-70
1968.....	Norman	W 76-72
1969.....	Norman	W 62-58
1969.....	Columbia	L 49-69
1970.....	Norman	W 52-48
1970.....	Columbia	L 47-55
1971.....	Kansas City	W 70-63
1971.....	Columbia	L 78-84
1971.....	Norman	W 92-63
1972.....	Norman	W 78-77
1972.....	Columbia	L 62-76
1973.....	Kansas City	L 68-69
1973.....	Norman	W 90-77
1973.....	Columbia	L 62-64
1974.....	Kansas City	L 70-73
1974.....	Columbia	W 98-92
1974.....	Norman	W 97-80
1975.....	Kansas City (2OT)	L 81-83
1975.....	Norman	L 66-77
1975.....	Columbia	L 87-88
1976.....	Columbia	L 58-72
1976.....	Norman	W 68-57
1977.....	Columbia	L 60-69
1977.....	Norman	W 66-63
1977.....	Kansas City	L 75-90
1978.....	Norman (OT)	W 73-70
1978.....	Columbia	W 65-64
1979.....	Columbia	L 67-73
1979.....	Norman	W 80-76
1980.....	Norman	W 78-73
1980.....	Columbia	L 69-81
1981.....	Columbia	L 52-81
1981.....	Norman	W 60-55
1982.....	Columbia	L 64-84
1982.....	Norman	L 55-60
1982.....	Kansas City	L 63-68
1983.....	Columbia	L 41-48
1983.....	Norman (OT)	L 79-84
1984.....	Norman	W 76-65
1984.....	Columbia	W 61-60
1984.....	Kansas City	W 72-66
1985.....	Norman	W 92-65
1985.....	Columbia	W 88-84
1985.....	Kansas City	W 104-84
1986.....	Norman	W 88-84
1986.....	Columbia	L 88-101
1986.....	Kansas City	W 78-75
1987.....	Columbia	L 83-87
1987.....	Norman	W 81-78
1988.....	Norman	W 120-101
1988.....	Columbia (OT)	L 90-93
1988.....	Kansas City	W 102-99
1989.....	Norman	W 112-105
1989.....	Columbia	L 84-97
1989.....	Kansas City	L 86-98
1990.....	Columbia	L 90-92
1990.....	Norman	W 107-90
1991.....	Columbia	L 72-80
1991.....	Norman	W 95-87
1992.....	Norman	L 92-99
1992.....	Columbia	W 81-67
1993.....	Norman	W 95-84
1993.....	Columbia	W 69-68
1994.....	Norman	L 94-104
1994.....	Columbia	L 83-99
1995.....	Norman	W 94-89
1995.....	Columbia (OT)	L 81-83
1996.....	Columbia	L 73-75
1996.....	Norman	W 104-68
1996.....	Kansas City (OT)	L 88-92
1997.....	Columbia	L 73-80
1997.....	Kansas City	L 80-89
1998.....	Norman	W 80-76
1998.....	Kansas City	W 58-53
1999.....	Columbia	W 69-57
2000.....	Norman	W 83-56
2000.....	Kansas City (OT)	W 84-80
2001.....	Columbia	W 63-61
2001.....	Kansas City	W 67-65

2002.....	Norman	W 84-71
2002.....	San Jose, Calif.	W 81-75
2003.....	Columbia	L 52-67
2003.....	Dallas	W 49-47
2004.....	Norman (OT)	L 75-79
2005.....	Columbia (OT)	L 65-68
2005.....	Kansas City	W 83-79
2006.....	Norman	L 69-71
2007.....	Columbia	L 68-72
2008.....	Norman	W 75-66
2009.....	Columbia	L 64-73

► vs. NEBRASKA

Games: 185
Standing: Oklahoma leads 104-81
At Norman: Oklahoma leads 60-20
At Lincoln: Nebraska leads 46-37
At Neutral Sites: Nebraska leads 15-7
Current Win String: Oklahoma, 1

Year	Site	Result	
1921.....	Lincoln	L 20-34
1921.....	Lincoln	L 22-32
1922.....	Norman	W 29-21
1922.....	Lincoln	L 34-49
1923.....	Lincoln	L 19-23
1923.....	Norman	W 31-25
1924.....	Lincoln	L 21-35
1924.....	Norman	W 32-20
1925.....	Norman	L 18-23
1925.....	Lincoln	L 17-31
1927.....	Norman	L 29-36
1927.....	Lincoln	L 26-36
1928.....	Lincoln	W 38-36
1928.....	Norman	W 43-29
1929.....	Norman	W 29-20
1929.....	Lincoln	W 39-34
1930.....	Lincoln	L 20-35
1930.....	Norman	L 37-47
1931.....	Norman	L 30-33

1931.....	Lincoln	L 30-41
1932.....	Lincoln	W 37-34
1932.....	Norman	W 46-32
1933.....	Norman	W 39-35
1933.....	Lincoln	W 38-27
1934.....	Lincoln	W 44-36
1934.....	Norman	W 53-23
1935.....	Norman	W 38-22
1935.....	Lincoln	L 24-32
1936.....	Norman	L 33-40
1936.....	Lincoln	L 28-55
1937.....	Lincoln	W 34-31
1937.....	Norman	L 29-33
1938.....	Norman	W 50-48
1938.....	Lincoln	L 42-52
1939.....	Norman	W 56-39
1939.....	Lincoln	W 53-47
1940.....	Lincoln	W 56-41
1940.....	Norman	W 45-28
1941.....	Lincoln	W 40-29
1941.....	Norman	L 42-43
1942.....	Norman	W 37-29
1942.....	Lincoln	W 46-41
1943.....	Lincoln	W 56-32
1943.....	Norman	W 65-48
1944.....	Norman	W 45-35
1944.....	Lincoln	W 43-32
1945.....	Lincoln	W 44-37
1945.....	Oklahoma City	W 48-45
1946.....	Norman	W 70-48
1946.....	Lincoln	W 51-44
1947.....	Kansas City	W 63-53
1947.....	Lincoln	L 41-44
1947.....	Norman	W 63-49
1948.....	Norman	W 79-57
1948.....	Lincoln	W 81-74
1949.....	Norman	W 47-45
1949.....	Lincoln	W 56-49
1949.....	Kansas City	L 56-57
1950.....	Norman	L 55-57
1950.....	Lincoln	W 64-48

THE OPPONENTS

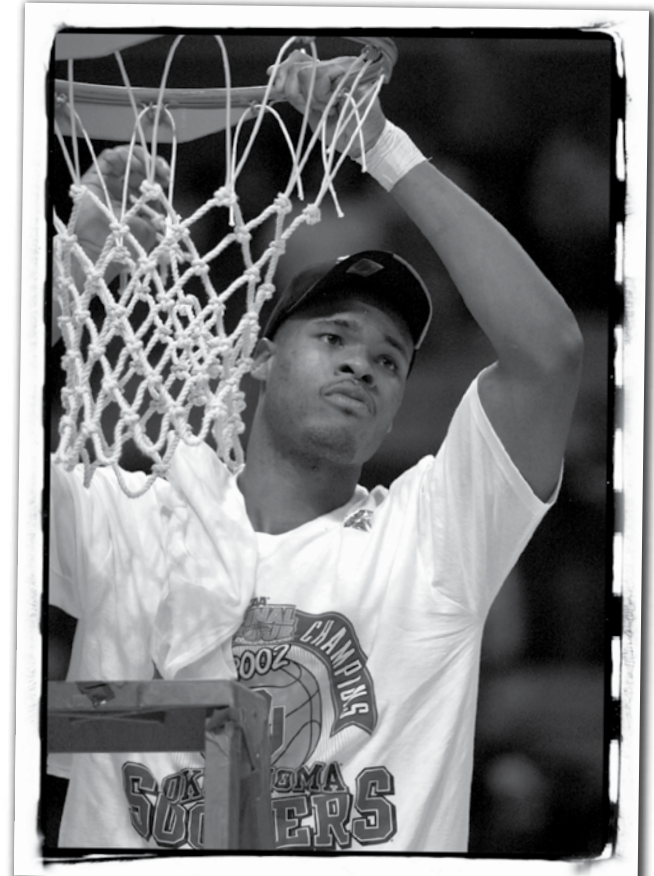

► Aaron McGhee and the 2001-02 Sooners cut down the nets after OU beat Missouri to advance to the Final Four. OU has won 12 of the last 18 meetings.



BIG 12 OPPONENT HISTORY

THE OPPONENTS

1951	Norman	W, 72-49
1951	Lincoln	L, 44-46
1952	Lincoln	L, 66-67
1952	Norman	W, 65-59
1953	Norman	L, 53-59
1953	Lincoln	W, 78-70
1954	Kansas City	W, 86-70
1954	Lincoln	L, 72-76
1954	Norman	W, 76-68
1955	Lincoln	L, 67-75
1955	Norman	W, 78-76
1956	Norman (OT)	L, 61-68
1956	Lincoln (OT)	L, 63-64
1957	Norman	W, 55-53
1957	Lincoln	L, 55-64
1958	Lincoln	L, 54-57
1958	Norman	W, 66-39
1959	Kansas City	L, 43-60
1959	Norman	W, 54-48
1959	Lincoln	W, 65-54
1960	Norman	W, 63-54
1960	Lincoln	W, 50-49
1961	Norman	W, 69-58
1961	Lincoln	L, 61-83
1962	Lincoln	L, 56-57
1962	Norman	L, 69-71
1963	Kansas City	L, 86-93
1963	Norman	W, 84-77
1963	Lincoln	W, 77-75
1964	Kansas City	W, 75-66
1964	Lincoln (2OT)	L, 69-76
1964	Norman	W, 82-76
1965	Norman	W, 89-82
1965	Lincoln	L, 63-67
1966	Kansas City	L, 79-92
1966	Lincoln	L, 78-86
1966	Norman	L, 81-85
1967	Norman	W, 99-87
1967	Lincoln	L, 78-97
1968	Kansas City	L, 65-75
1968	Lincoln	L, 90-110
1968	Norman	L, 83-89
1969	Kansas City	L, 48-70
1969	Lincoln	L, 83-90
1969	Norman	L, 64-70
1970	Norman	L, 60-70
1970	Lincoln	L, 66-79
1971	Norman	W, 79-67
1971	Lincoln	W, 65-56
1972	Kansas City	L, 68-84
1972	Lincoln	L, 70-77
1972	Norman	W, 72-70
1973	Lincoln	L, 67-74
1973	Norman	W, 67-59

1974	Lincoln	L, 58-63
1974	Norman	W, 85-63
1975	Kansas City	L, 64-75
1975	Norman	L, 61-68
1975	Lincoln (OT)	W, 65-57
1976	Kansas City	L, 53-75
1976	Lincoln	L, 67-68
1976	Norman	W, 65-60
1977	Kansas City	L, 56-66
1977	Lincoln	W, 65-58
1977	Norman	W, 72-62
1978	Kansas City	L, 68-75
1978	Norman	L, 64-78
1978	Lincoln	W, 74-68
1979	Kansas City	L, 53-69
1979	Lincoln	L, 56-74
1979	Norman	W, 79-58
1980	Lincoln	L, 58-59
1980	Norman	W, 78-60
1980	Lincoln	L, 68-75
1981	Norman	L, 59-71
1981	Lincoln	L, 63-90
1982	Norman	W, 51-48
1982	Lincoln	L, 51-65
1983	Lincoln	L, 59-60
1983	Norman	W, 84-71
1984	Lincoln	W, 78-67
1984	Norman	W, 79-70
1985	Norman	W, 83-74
1985	Lincoln	W, 65-62
1986	Norman	W, 87-60
1986	Lincoln	L, 64-66
1987	Lincoln	W, 80-66
1987	Norman	W, 133-97
1988	Lincoln	W, 92-77
1988	Norman	W, 113-93
1989	Lincoln	W, 89-81
1989	Norman	W, 103-76
1990	Norman	W, 105-64
1990	Lincoln	W, 88-66
1990	Kansas City	W, 78-65
1991	Norman	L, 99-111
1991	Lincoln	L, 93-105
1991	Kansas City (OT)	L, 113-117
1992	Lincoln	W, 79-76
1992	Norman	W, 106-97
1992	Kansas City	W, 107-85
1993	Norman	W, 102-89
1993	Lincoln	L, 83-94
1994	Lincoln	W, 79-76
1994	Norman (OT)	W, 115-111
1994	Kansas City	L, 88-105
1995	Norman	W, 82-72
1995	Lincoln	L, 59-71
1996	Norman (3OT)	W, 117-100

1996	Lincoln (OT)	W, 80-76
1997	Norman	W, 84-77
1998	Lincoln	L, 43-53
1999	Norman	L, 81-96
2000	Lincoln	W, 62-54
2001	Norman	W, 77-66
2002	Lincoln	W, 78-51
2003	Norman	W, 76-51
2004	Lincoln	W, 52-50
2004	Dallas	W, 63-59
2005	Norman	W, 83-60
2006	Lincoln	L, 58-59
2006	Dallas	L, 63-69
2007	Norman	W, 70-53
2008	Lincoln	L, 45-63
2009	Norman	W, 72-61

► vs. OKLAHOMA STATE
Games: 215
Standing: Oklahoma leads 125-90
At Norman: Oklahoma leads 77-26
At Stillwater: Oklahoma State leads 58-42
At Neutral Sites: Tied at 6-6
Current Win String: Oklahoma State, 1

Year	Site	Result
1908	Stillwater	W, 37-19
1908	Norman	W, 41-9
1910	Norman	W, 46-15
1910	Stillwater	W, 41-24
1912	Norman	W, 59-17
1912	Stillwater	W, 30-24
1913	Norman	W, 46-16
1916	Norman	W, 35-33
1916	Stillwater	W, 57-49
1916	Stillwater	W, 50-30
1916	Norman	W, 59-30
1917	Stillwater	L, 11-58
1917	Stillwater	W, 24-23
1917	Norman	L, 25-35
1917	Norman	W, 22-21
1918	Norman	W, 45-28
1918	Stillwater	W, 27-19
1919	Stillwater	W, 44-33
1919	Stillwater (2OT)	W, 38-34
1919	Norman	W, 51-33
1919	Norman	W, 45-36
1920	Stillwater	W, 36-13
1920	Stillwater	W, 32-16
1920	Norman	W, 37-25
1920	Norman	W, 50-11
1921	Norman	W, 42-10
1921	Norman	W, 54-15
1921	Stillwater	W, 46-15

1922	Stillwater	L, 16-28
1922	Norman	W, 38-27
1923	Norman	W, 29-16
1923	Stillwater	L, 16-19
1924	Norman	W, 34-22
1924	Stillwater	W, 26-22
1925	Stillwater	L, 26-27
1925	Norman	W, 32-31
1926	Norman	W, 32-25
1926	Stillwater	L, 26-29
1928	Norman	W, 41-21
1928	Stillwater	W, 37-36
1929	Stillwater	W, 51-16
1929	Norman	W, 47-24
1930	Stillwater	L, 22-28
1930	Norman	W, 25-14
1931	Norman	W, 35-21
1931	Stillwater	L, 30-25
1932	Stillwater	W, 30-16
1932	Norman	L, 30-33
1933	Stillwater	W, 37-36
1933	Norman	W, 41-23
1934	Norman	W, 58-33
1934	Stillwater	W, 34-19
1935	Norman	W, 31-30
1935	Stillwater	L, 24-30
1936	Stillwater	L, 18-25
1936	Norman	L, 26-33
1937	Norman	W, 30-24
1937	Stillwater	L, 27-32
1938	Stillwater	L, 37-38
1938	Norman	W, 31-28
1939	Norman	W, 34-30
1939	Stillwater	L, 22-32
1939	Oklahoma City	W, 30-21
1940	Stillwater	L, 19-26
1940	Norman	L, 35-37
1941	Norman	L, 19-28
1941	Stillwater	L, 23-38
1942	Stillwater	L, 19-27
1942	Norman	W, 39-32
1942	Oklahoma City	L, 35-44
1943	Norman	W, 35-31
1943	Stillwater	L, 28-40
1944	Stillwater	L, 40-59
1944	Norman	L, 11-14
1945	Norman	L, 31-45
1945	Stillwater	L, 17-23
1946	Stillwater	L, 41-47
1946	Norman	L, 34-50
1947	Norman (OT)	L, 42-47
1947	Stillwater (OT)	W, 41-48
1948	Stillwater	L, 30-45
1948	Norman	W, 37-28
1949	Norman	W, 54-41
1949	Stillwater	W, 46-36
1950	Stillwater	L, 37-45
1950	Norman	L, 37-48
1951	Norman	W, 44-40
1951	Stillwater	L, 45-48
1952	Stillwater	L, 40-49
1952	Norman (3OT)	W, 65-61
1953	Norman	L, 59-70
1953	Stillwater	L, 57-65
1954	Norman	L, 46-65
1954	Stillwater	W, 63-60
1955	Stillwater	W, 59-50
1955	Norman	L, 34-38
1956	Norman	L, 66-67
1956	Stillwater	L, 42-68
1957	Stillwater	L, 43-57
1957	Norman	W, 57-55
1958	Norman	L, 50-70
1958	Stillwater	W, 52-48
1959	Stillwater	L, 38-57
1959	Norman	W, 54-52
1960	Norman	L, 48-59
1960	Stillwater	W, 59-53
1961	Stillwater	L, 42-48
1961	Norman	L, 47-60
1962	Norman	L, 49-65
1962	Stillwater (2OT)	L, 62-68
1963	Kansas City	L, 48-49
1963	Stillwater	L, 62-81
1963	Norman	W, 70-65
1964	Norman	L, 56-67
1964	Stillwater	L, 47-80
1965	Kansas City	L, 46-65
1965	Stillwater	L, 54-64
1965	Norman	L, 66-89
1966	Kansas City	W, 58-36
1966	Norman	W, 64-53
1966	Stillwater	W, 69-53
1967	Norman	W, 67-60
1967	Stillwater	L, 63-65

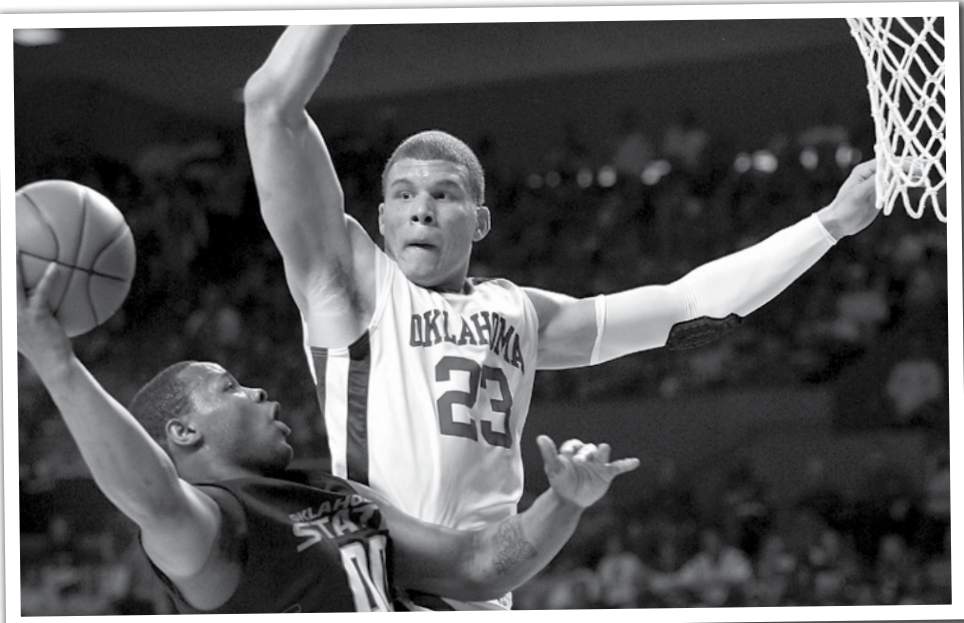

► OU owns a 125-90 series lead against Oklahoma State and has swept the regular season series three of the last four years. OSU has finished ahead of the Sooners in the Big 12 race just once in the 13-year history of the league.

BIG 12 OPPONENT HISTORY

DOMINATING THE LONE STAR STATE

Oklahoma has had more than its fair share of success against Big 12 Conference teams from Texas. The Sooners own a 138-53 (.723) combined all-time record against Baylor (35-5), Texas (46-28), Texas A&M (28-4) and Texas Tech (29-16). Since the inception of the Big 12, OU is 26-0 against Baylor, 17-15 versus Texas, 23-4 against Texas A&M and 20-8 versus Texas Tech for a combined 86-27 (.761) mark.

1968.....	Norman.....	W, 61-58
1968.....	Stillwater.....	W, 56-53
1969.....	Stillwater (OT).....	L, 52-55
1969.....	Norman (OT).....	W, 61-59
1970.....	Norman.....	W, 62-57
1970.....	Stillwater.....	L, 61-77
1971.....	Norman.....	W, 69-53
1971.....	Stillwater.....	W, 80-74
1972.....	Norman.....	W, 82-68
1972.....	Stillwater.....	W, 80-73
1973.....	Kansas City (OT).....	W, 69-62
1973.....	Stillwater.....	W, 83-78
1973.....	Norman.....	W, 86-78
1974.....	Kansas City.....	W, 91-73
1974.....	Norman.....	W, 91-78
1974.....	Stillwater.....	L, 67-70
1975.....	Kansas City.....	W, 79-70
1975.....	Stillwater.....	L, 65-74
1975.....	Norman.....	W, 75-67
1976.....	Norman.....	W, 57-42
1976.....	Stillwater.....	L, 65-77
1977.....	Kansas City.....	W, 71-54
1977.....	Stillwater.....	L, 61-62
1977.....	Norman.....	W, 63-51
1978.....	Norman.....	W, 71-63
1978.....	Stillwater.....	W, 77-70
1979.....	Norman.....	W, 64-59
1979.....	Stillwater.....	W, 74-67
1980.....	Norman.....	W, 91-82
1980.....	Stillwater.....	L, 67-76
1981.....	Stillwater.....	L, 85-87
1981.....	Norman.....	L, 88-100
1982.....	Norman.....	W, 75-72
1982.....	Stillwater (2OT).....	W, 79-74
1983.....	Norman.....	W, 81-80
1983.....	Stillwater.....	W, 64-63
1984.....	Norman.....	W, 115-100
1984.....	Stillwater.....	W, 57-55
1985.....	Stillwater.....	W, 83-81
1985.....	Norman.....	W, 89-84
1985.....	Norman.....	W, 116-91
1986.....	Norman.....	W, 106-84
1986.....	Stillwater.....	L, 84-87
1987.....	Norman.....	W, 94-67
1987.....	Stillwater.....	L, 74-75
1988.....	Norman.....	W, 108-80
1988.....	Stillwater.....	W, 79-75
1989.....	Stillwater.....	L, 73-77
1989.....	Norman.....	W, 111-108
1990.....	Norman.....	W, 109-92
1990.....	Stillwater.....	W, 107-94
1991.....	Norman.....	W, 76-72
1991.....	Stillwater.....	L, 74-77
1992.....	Norman.....	L, 89-92
1992.....	Stillwater.....	W, 70-67
1993.....	Stillwater.....	L, 76-83
1993.....	Norman.....	W, 89-80
1994.....	Norman.....	L, 89-105
1994.....	Stillwater.....	L, 66-86
1995.....	Stillwater.....	L, 64-72
1995.....	Norman (OT).....	W, 82-74
1995.....	Kansas City.....	L, 58-74
1996.....	Norman (OT).....	W, 81-75
1996.....	Stillwater.....	L, 67-89
1997.....	Stillwater (OT).....	L, 72-73
1997.....	Norman.....	W, 80-64
1998.....	Norman.....	L, 84-88
1998.....	Stillwater.....	L, 66-70
1999.....	Stillwater.....	W, 54-43
1999.....	Norman.....	W, 72-65
1999.....	Kansas City.....	L, 57-60
2000.....	Norman.....	L, 71-74
2000.....	Stillwater.....	W, 59-56
2001.....	Stillwater.....	L, 44-72
2001.....	Norman.....	W, 68-56
2002.....	Norman.....	W, 58-53
2002.....	Stillwater (OT).....	L, 72-79
2003.....	Stillwater.....	L, 46-48
2003.....	Norman.....	W, 64-48
2004.....	Stillwater.....	L, 56-77
2004.....	Norman.....	L, 52-65

2005.....	Norman.....	W, 67-57
2005.....	Stillwater.....	L, 67-79
2006.....	Stillwater.....	W, 73-65
2006.....	Norman.....	W, 67-66
2007.....	Stillwater.....	L, 61-66
2007.....	Norman.....	W, 67-60
2008.....	Norman.....	W, 64-61
2008.....	Stillwater.....	W, 68-56
2009.....	Stillwater.....	W, 89-81
2009.....	Norman.....	W, 82-78
2009.....	Oklahoma City.....	L, 70-71

► vs. TEXAS

Games: 74
Standing: Oklahoma leads 46-28
At Norman: Oklahoma leads 22-9
At Austin: Oklahoma leads 16-15
At Neutral Sites: Oklahoma leads 8-4
Current Win String: Texas, 1

Year	Site	Result
1910.....	Norman.....	W, 59-26
1910.....	Norman.....	W, 63-23
1930.....	Norman.....	W, 48-28
1930.....	Norman.....	W, 33-30
1931.....	Austin.....	W, 28-27
1931.....	Austin.....	W, 34-33
1938.....	Austin.....	L, 28-31
1938.....	Austin.....	L, 47-32
1947.....	Oklahoma City.....	L, 50-62
1947.....	Kansas City.....	W, 55-54
1949.....	Norman.....	L, 40-49
1949.....	Austin.....	L, 53-59
1950.....	Norman.....	W, 65-48
1950.....	Austin.....	W, 55-45
1951.....	Norman.....	W, 49-35
1951.....	Austin.....	W, 49-47
1952.....	Norman.....	L, 44-48
1952.....	Austin.....	L, 39-43
1953.....	Austin.....	L, 47-48
1953.....	Norman.....	W, 72-51
1957.....	Austin.....	L, 62-68
1957.....	Norman.....	W, 71-59
1964.....	Norman.....	L, 78-81
1965.....	Austin.....	W, 86-73
1969.....	Knoxville.....	L, 46-65
1973.....	Norman.....	W, 81-78
1974.....	Austin.....	W, 80-76
1976.....	Norman.....	L, 55-60
1977.....	Austin.....	W, 60-56
1978.....	Austin.....	L, 76-83
1979.....	Norman.....	W, 71-65
1979.....	Dallas.....	W, 90-76
1986.....	Norman (OT).....	W, 93-92
1987.....	Austin.....	W, 84-65
1989.....	Oklahoma City.....	W, 124-95
1990.....	Norman.....	W, 103-84
1991.....	Austin.....	W, 96-88
1992.....	Norman.....	W, 106-91
1993.....	Oklahoma City.....	W, 85-76
1994.....	Austin.....	L, 75-87
1995.....	Norman.....	W, 100-75
1996.....	Austin (OT).....	W, 67-65
1997.....	Austin.....	L, 66-76
1997.....	Norman.....	W, 83-69
1998.....	Norman.....	W, 91-75
1998.....	Austin.....	W, 81-74
1998.....	Kansas City.....	W, 68-55
1999.....	Norman.....	L, 60-64
1999.....	Austin.....	W, 64-63
2000.....	Austin.....	L, 79-66
2000.....	Norman.....	W, 83-59
2000.....	Kansas City.....	W, 81-65
2001.....	Norman.....	W, 75-68
2001.....	Austin.....	W, 75-54
2001.....	Kansas City.....	W, 54-45
2002.....	Austin (OT).....	W, 85-84
2002.....	Norman.....	W, 96-78
2002.....	Kansas City.....	W, 67-51
2003.....	Austin.....	L, 61-67

2003.....	Norman.....	L, 71-76
2004.....	Austin.....	L, 37-66
2004.....	Norman.....	L, 63-68
2004.....	Dallas.....	L, 63-66
2005.....	Norman.....	W, 64-60
2005.....	Austin.....	W, 74-58
2006.....	Norman.....	W, 82-72
2006.....	Austin.....	L, 48-72
2007.....	Austin.....	L, 69-80
2007.....	Norman.....	L, 58-68
2008.....	Norman.....	L, 54-64
2008.....	Austin.....	L, 45-62
2008.....	Kansas City.....	L, 49-77
2009.....	Norman.....	W, 78-63
2009.....	Austin.....	L, 68-73

► vs. TEXAS A&M

Games: 32
Standing: Oklahoma leads 28-4
At Norman: Oklahoma leads 14-1
At College Station: Oklahoma leads 11-3
At Neutral Sites: Oklahoma leads 3-0
Current Win String: Oklahoma, 3

Year	Site	Result
1961.....	Houston.....	W, 69-56
1987.....	Norman.....	W, 93-79
1988.....	Norman.....	W, 104-80
1989.....	Oklahoma City.....	W, 128-80
1991.....	College Station.....	W, 81-65
1997.....	College Station.....	W, 78-59
1997.....	Norman (OT).....	W, 62-59
1997.....	Kansas City.....	W, 67-58
1998.....	College Station.....	W, 76-66
1998.....	Norman.....	W, 80-71
1999.....	Norman.....	W, 102-75
1999.....	College Station.....	L, 72-74
2000.....	Norman.....	W, 78-53
2000.....	College Station.....	W, 77-59
2001.....	Norman.....	W, 78-65
2001.....	College Station.....	W, 72-63
2002.....	Norman.....	W, 89-63
2002.....	College Station.....	W, 68-64
2003.....	Norman.....	W, 75-68
2003.....	College Station.....	W, 69-64
2004.....	College Station.....	W, 78-72
2004.....	Norman.....	W, 86-60
2005.....	College Station.....	W, 70-54
2005.....	Norman.....	W, 69-65
2006.....	College Station.....	W, 45-44
2006.....	Norman.....	W, 71-63
2007.....	College Station.....	L, 61-70
2007.....	Norman.....	L, 49-56
2008.....	College Station.....	L, 52-60
2008.....	Norman.....	W, 64-37
2009.....	College Station.....	W, 69-63

2009.....	Norman.....	W, 77-71
-----------	-------------	----------

► vs. TEXAS TECH

Games: 45
Standing: Oklahoma leads 29-16
At Norman: Oklahoma leads 17-5
At Lubbock: Tied at 10-10
At Neutral Sites: Oklahoma leads 2-1
Current Win String: Oklahoma, 5

Year	Site	Result
1945.....	Oklahoma City.....	W, 61-31
1947.....	Norman.....	W, 60-37
1959.....	Norman.....	L, 64-73
1960.....	Lubbock.....	W, 56-43
1961.....	Norman.....	W, 75-56
1962.....	Lubbock.....	L, 42-70
1963.....	Norman.....	W, 65-62
1964.....	Lubbock.....	L, 66-95
1965.....	Norman.....	W, 85-79
1966.....	Lubbock.....	L, 92-100
1967.....	Norman.....	W, 94-79
1968.....	Lubbock.....	L, 67-74
1969.....	Norman.....	W, 83-74
1970.....	Lubbock.....	L, 64-66
1971.....	Norman.....	W, 80-71
1972.....	Lubbock.....	L, 70-90
1996.....	Norman.....	L, 69-81
1997.....	Norman.....	L, 62-67
1997.....	Lubbock.....	W, 66-60
1998.....	Norman.....	L, 68-70
1998.....	Lubbock.....	W, 89-56
1999.....	Norman.....	W, 78-68
1999.....	Lubbock.....	W, 72-54
2000.....	Lubbock.....	W, 78-61
2000.....	Norman.....	W, 93-65
2001.....	Lubbock.....	L, 59-60
2001.....	Norman.....	W, 80-72
2002.....	Norman.....	W, 98-72
2002.....	Lubbock.....	L, 79-92
2003.....	Norman (OT).....	W, 69-64
2003.....	Lubbock.....	W, 63-58
2003.....	Dallas (OT).....	W, 67-60
2004.....	Lubbock.....	L, 47-67
2004.....	Norman.....	W, 63-48
2005.....	Norman.....	L, 81-88
2005.....	Lubbock.....	W, 74-54
2005.....	Kansas City.....	L, 63-69
2006.....	Norman.....	W, 60-48
2006.....	Lubbock.....	W, 71-70
2007.....	Lubbock.....	L, 54-68
2007.....	Norman.....	W, 75-61
2008.....	Norman.....	W, 63-61
2008.....	Lubbock.....	W, 66-64
2009.....	Norman.....	W, 95-74
2009.....	Lubbock.....	W, 78-63

THE OPPONENTS

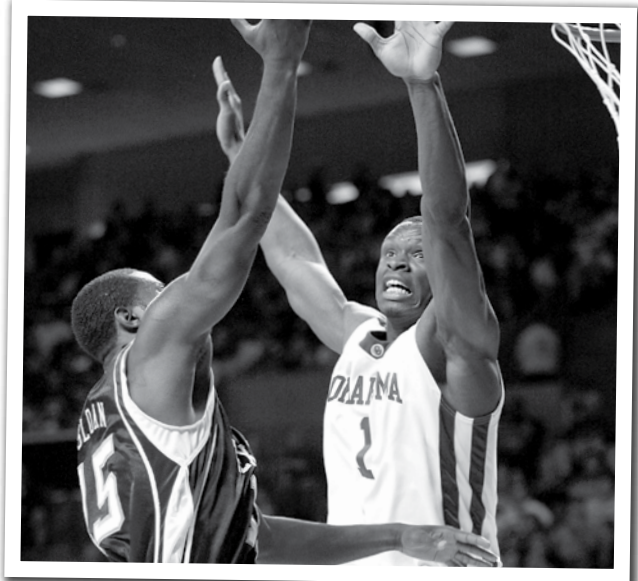

► Two of **Ryan Wright's** most productive outings last season came against Texas A&M (he averaged 5.5 points, 4.5 rebounds and 1.0 block in 14.5 minutes per contest).



ALL-TIME SERIES RECORDS



► Arizona point guard Nic Wise

THE OPPONENTS

OPPONENT	OU RECORD
Abilene Christian	2-0
Ada Teachers	0-1
Air Force	1-0
Alabama	4-2
Alabama State	1-0
Alaska Anchorage	2-0
Alcorn State	2-0
American-Puerto Rico	1-0
Angelo State	2-0
American	1-0
Arizona	4-1
Arizona State	1-1
Arkansas	10-13
Arkansas State	4-1
Arkansas-Little Rock	5-0
Arkansas-Pine Bluff	2-0
Army	1-0
Auburn	1-1
Auburn-Montgomery	1-0
Austin Peay	2-0
Baptist	1-0
Baylor	35-5
Belmont	1-0
Bethany	1-1
Bethune-Cookman	1-0
Binghamton	1-0
Boston University	1-0
Bradley	5-7
Brigham Young	2-2
Butler	2-2
California	3-1
Cal State Northridge	1-0
Camp Grant	0-1
CCNY	3-2
Centenary	4-0
Central Connecticut	1-0
Central Missouri State	2-2
Central Oklahoma	6-0
Chaminade	2-0
Charlotte	4-0
Childress AAF	1-0
Chillico	2-0
Cincinnati	2-2
Colorado	87-48
Colorado State	2-1
Connecticut	3-1
Coppin State	13-0
Cornell	1-0
Creighton	2-1
Dallas Athletic Club	1-0
Davidson	1-0
Dayton	2-1
Delaware State	1-0
Denver	3-0
DePaul	1-3
Drake	11-7
Drexel	1-0
Duke	0-4
East Tennessee State	1-0
East Texas State	1-0
Eastern Illinois	1-0
Eastern Kentucky	1-0
Eastern Washington	1-0
Florida	0-1
Florida A&M	2-0
Florida Atlantic	1-0
Florida State	2-0
Fordham	1-0
Fort Sill 18th FA	1-0
Furman	2-0
Gardner-Webb	2-0

OPPONENT	OU RECORD
George Washington	1-0
Georgia	1-0
Georgia Southern	1-0
Georgia State	3-2
Georgia Tech	2-2
Gonzaga	1-0
Grambling State	1-0
Grinnell	14-0
Hardin Simmons	2-1
Hartford	1-0
Hawaii	1-1
Hawaii-Hilo	2-0
Hawaii-Loa	1-0
High Point	2-0
Hillyard	1-0
Holy Cross	0-2
Houston	1-0
Idaho State	2-0
Illinois	5-13
Illinois State	3-0
Indiana	1-3
Indiana State	2-2
Iowa	2-3
Iowa Pre-Flight	0-1
Iowa State	108-77
Jackson State	4-0
Jacksonville	1-1
James Madison	2-0
Kansas	64-134
Kansas City AC	1-0
Kansas State	102-89
Kentucky	0-2
Lamar	6-2
La Salle	1-0
Liberty	1-0
Long Island	0-1
Longwood	1-0
Louisiana State	2-2
Louisiana Tech	8-0
Louisville	3-1
Loyola Marymount	4-1
Loyola-New Orleans	2-0
Loyola-Chicago	2-0
Maine	1-0
Manhattan	1-1
Marshall	2-0
Maryland	2-2
Maryland Eastern Shore	1-0
Massachusetts	1-2
McNeese State	2-0
Memphis	0-6
Miami (Ohio)	2-0
Michigan	1-2
Michigan State	3-4
Midwestern State	2-0
Minnesota	4-3
Mississippi	1-2
Mississippi State	0-3
Mississippi Valley State	2-0
Missouri	111-94
Montana State	2-0
Morehead State	3-0
Morgan State	2-0
Mount St. Mary's	3-0
Murray State	0-1
Nebraska	104-81
Nevada Southern	1-1
New Mexico	2-0
New Mexico State	1-0
New Orleans	2-0
New York	0-2

OPPONENT	OU RECORD
Niagara	1-0
Nicholls State	4-0
Norfolk State	1-0
Norman NAS	5-2
Norman NATTC	2-2
North Carolina	0-3
North Carolina A&T	1-0
North Carolina State	2-1
North Texas	3-1
Northeast Louisiana	3-0
Northeast Missouri State	1-0
Northeastern	1-0
Northeastern Illinois	2-0
Northern Colorado	1-0
Northern Michigan	0-1
Northwestern State	2-0
Ohio Northern	0-1
Ohio State	4-3
Oklahoma City	8-4
Oklahoma State	125-90
Olathe (Kan.) NAS	1-1
Oral Roberts	9-2
Oregon	0-2
Oregon State	4-1
Penn State	2-0
Pennsylvania	1-0
Pentathlon	1-0
Pepperdine	1-1
Phillips	3-0
Pittsburgh	2-1
Prairie View A&M	2-0
Princeton	2-0
Providence	1-0
Purcell Navy	0-1
Purdue	5-4
Rice	8-2
Rider	1-0
Saint Bonaventure	1-0
Saint John's	1-4
Saint Joseph's (Pa.)	1-0
Saint Joseph's (Ind.)	1-0
Saint Louis	1-1
Saint Mary's (Calif.)	2-0
Sam Houston State	5-0
Samford	2-1
San Diego	1-0
San Diego State	3-0
San Francisco	1-1
Santa Clara	1-0
Seattle	0-2
Seton Hall	1-1
Shawnee Baptist	2-0
SMU	35-14
South Alabama	2-1
South Carolina	3-1
South Carolina State	1-0
South Dakota	1-0
Southeast Missouri State	1-0
Southeastern Louisiana	1-0
Southern	1-0
Southern Illinois	0-1
Southern Mississippi	1-1
Southwest Missouri State	3-0
Southwest Texas	3-0
Southwestern (Kan.)	2-0
Southwestern (Okla.)	1-0
Southwestern (Texas)	1-0
Southwestern Louisiana	0-2
Stanford	1-2
Stephen F. Austin	1-1
Stetson	2-0

OPPONENT	OU RECORD
Syracuse	2-2
TCU	11-1
Temple	0-3
Tennessee-Chattanooga	1-0
Tennessee	0-1
Texas	46-28
Texas A&M	28-4
Texas Southern	3-0
Texas Tech	29-16
Texas-Arlington	5-0
Texas-Pan American	3-0
Texas-San Antonio	2-0
Towson State	2-0
Tulane	1-1
Tulsa	28-11
UAB	1-0
UC Irvine	4-0
UCLA	0-3
UC Santa Barbara	2-1
UNC Asheville	1-0
UNC Greensboro	1-0
UNLV	7-4
USC	6-5
Utah	2-1
Utah State	1-0
UTEP	2-0
UW-Green Bay	0-1
UW-Milwaukee	0-1
UW-Parkside	1-0
Vanderbilt	0-2
VCU	2-1
Villanova	1-2
Virginia	1-1
Virginia Tech	1-0
Washburn	2-0
Washington	2-1
Washington (Mo.)	15-7
West Texas State	1-0
West Virginia	1-1
Western Carolina	1-0
Western Illinois	1-1
Western Kentucky	1-0
Western Michigan	2-0
Westminster	1-0
Westmont	1-0
Wichita State	4-0
Winthrop	1-0
Wisconsin	3-3
Wyoming	1-4
Xavier	1-0

2009-10 opponents and potential opponents in bold